

Fraser Rhind

**Proposed Heritage Trees within the
Ruapehu District**

Michael J. Fraser

Cert Hort, Cert Arb, NDArb(UK), BSc, MSc(Hons)

Fraser Rhind Ltd

1048A Cambridge Road
Tamahere, Hamilton 3283
027 291 5343

michael@frasersltd.co.nz

Prepared for Ruapehu District Council

February 2009

Pg 1

INTRODUCTION

The Ruapehu District Council (RDC) has requested a proposed list of recommended council trees for listing as Heritage Trees on the District Plan Register. The trees assessed, as set out in the following report, are those listed as numbered heritage trees in public properties throughout the Ruapehu District Area.

The assessment involved:

1. Visual tree inspection for each individual tree

This inspection follows a procedure based on the Visual Tree Assessment (VTA). The purpose of the VTA inspection is to systematically assess, where applicable, both biological and mechanical parameters to determine potential tree hazards and health. The information obtained from the assessment determines the level or depth of investigation that is required for tree management and hazard evaluation for tree evaluation purposes.

For the purpose of heritage status evaluation the VTA acts as a prerequisite. Before any given tree is assessed as a heritage tree it requires to have a failure potential of 1 (low) and a hazard rating of equal to or less than 6 (low). Ratings are attributed having regard to numerous factors - Refer Appendix A for a copy of the VTA assessment Form.

2. Heritage Tree Evaluation.

Each tree as identified through the VTA as suitable for evaluation underwent a Heritage Tree Evaluation and was attributed a 'value score'. Each tree was given a value according to the rating system and the cut-off score rating was 160. Every tree identified as having scored over 160 has been recommended as 'heritage tree' status and is recorded in the following report. Individual ratings are attributed having regard to the following categories:

Form:	Based on branch architecture and balanced crown
Occurrence:	Frequency of the particular tree species within the area
Indigenous:	Recognition of significant native trees in New Zealand
Useful Life Expectancy:	Considers factors that may limit the longevity of the tree eg.soil compaction, decay, safety...
Accessibility:	Access to the tree by the public. Based on the ability of an individual who can walk without any aids. Excellent means a tree can be touched.
Presence of other trees:	Perception of the tree within a group or as an individual specimen
Visual Contribution:	Where people can visually notice the tree from a location
History or Event:	Planted as commemorative tree, or is associated with a historic event
Ecological:	Contribution of a tree within a forest fragment to the local ecosystem

3. Data recording, collating, assessment and presentation

Data was collected for each individual tree and stored electronically. This data was revised, sorted and stored. All information pertaining to the above processes is stored both electronically and in paper form and has been presented to the Council in the form of Arboricultural Assessment Report for the proposal of Heritage trees within the Ruapehu District.

4. Labelling of evaluated trees.

Each tree that was identified as heritage status and has reached a score rating of 160 or greater has been individually labelled. Plastic labels were used with laser etched writing stating council name, heritage tree and number. The labels were fastened to the tree with stainless steel screws used due to the inert nature of the material (note: screws should be backed out during biannual hazard assessments to prevent dislodgement from tree growth).



Fraser Rhind

Ruapehu District Council Schedule of Heritage Trees
Heritage Tree Evaluation Survey

Height (m): 36	Diameter at Breast Height (cm): 241
Common Name: Coastal Redwood	Botanical Name: <i>Sequoia sempervirens</i>

Grid Reference (GPS):

E2705029	N6257915
----------	----------

Failure potential: 1	Hazard rating: = or <6
-----------------------------	-------------------------------

Category	5	10	15	20	25	Score
Height (m)	2-9 <input type="checkbox"/>	10-15 <input type="checkbox"/>	16-20 <input type="checkbox"/>	21-25 <input type="checkbox"/>	26+ <input checked="" type="checkbox"/>	25
Form	Poor <input type="checkbox"/>	Fair <input type="checkbox"/>	Good <input checked="" type="checkbox"/>	Very Good <input type="checkbox"/>	Specimen <input type="checkbox"/>	15
Occurrence	Very Common <input type="checkbox"/>	Common <input type="checkbox"/>	Infrequent <input checked="" type="checkbox"/>	Rare <input type="checkbox"/>	Very Rare <input type="checkbox"/>	15
Indigenous	National <input type="checkbox"/>	Regional <input type="checkbox"/>	Ecological District <input type="checkbox"/>			
Age (yrs)	<25 <input type="checkbox"/>	<50 <input type="checkbox"/>	<75 <input checked="" type="checkbox"/>	<100 <input type="checkbox"/>	>100 <input type="checkbox"/>	15
Useful Life Expectancy (yrs)	<20 <input type="checkbox"/>	<40 <input type="checkbox"/>	>60 <input checked="" type="checkbox"/>			15
Condition	Poor <input type="checkbox"/>	Fair <input checked="" type="checkbox"/>	Good <input type="checkbox"/>	Very Good <input type="checkbox"/>	Excellent <input type="checkbox"/>	10
Accessibility	Private(no) <input type="checkbox"/>	Poor <input type="checkbox"/>	Fair <input type="checkbox"/>	Good <input type="checkbox"/>	Excellent <input checked="" type="checkbox"/>	25
Presence of other trees	Forest <input type="checkbox"/>	Group >15 <input type="checkbox"/>	Group <15 <input type="checkbox"/>	Group <5 <input type="checkbox"/>	Solitary <input checked="" type="checkbox"/>	25
Visual Contribution	Site Only <input type="checkbox"/>	Streetscape <input type="checkbox"/>	Local Area <input checked="" type="checkbox"/>	Skyline <input type="checkbox"/>	Distant <input type="checkbox"/>	15
History or Event	Some Importance <input type="checkbox"/>		Notable <input type="checkbox"/>		Very Notable <input type="checkbox"/>	
Ecological	Some Importance <input checked="" type="checkbox"/>	Important <input type="checkbox"/>	Very Important <input type="checkbox"/>	Major Importance <input type="checkbox"/>	Significant <input type="checkbox"/>	5

Total Score: 165

Site address:	Cemetery Opp. 233 Golf Road, Taumarunui
Location of tree/s within site:	T intersection by memorial graves
Tree identification number:	001
Owners name:	Ruapehu District Council
Contact phone number:	07 895 8188
Contact address for information:	Private Bag 1001, Taumarunui 3946
Evaluation date:	Week beginning of the 27 th October 2008

Additional Information:

Tree is in good condition with damaged branches from high winds. Tree will require monitoring and regular maintenance to lessen the effects from wind damage.





Fraser Rhind

Ruapehu District Council Schedule of Heritage Trees
Heritage Tree Evaluation Survey

Height (m): 19	Diameter at Breast Height (cm): 136
Common Name: Purple Beech	Botanical Name: <i>Fagus sylvatica</i> 'purpurea'

Grid Reference (GPS):

E2706098	N6255446
----------	----------

Failure potential: 1	Hazard rating: = or <6
-----------------------------	-------------------------------

Category	5	10	15	20	25	Score
Height (m)	2-9 <input type="checkbox"/>	10-15 <input type="checkbox"/>	16-20 <input checked="" type="checkbox"/>	21-25 <input type="checkbox"/>	26+ <input type="checkbox"/>	15
Form	Poor <input type="checkbox"/>	Fair <input type="checkbox"/>	Good <input type="checkbox"/>	Very Good <input checked="" type="checkbox"/>	Specimen <input type="checkbox"/>	20
Occurrence	Very Common <input type="checkbox"/>	Common <input type="checkbox"/>	Infrequent <input type="checkbox"/>	Rare <input checked="" type="checkbox"/>	Very Rare <input type="checkbox"/>	20
Indigenous	National <input type="checkbox"/>	Regional <input type="checkbox"/>	Ecological District <input type="checkbox"/>			
Age (yrs)	<25 <input type="checkbox"/>	<50 <input type="checkbox"/>	<75 <input checked="" type="checkbox"/>	<100 <input type="checkbox"/>	>100 <input type="checkbox"/>	15
Useful Life Expectancy (yrs)	<20 <input type="checkbox"/>	<40 <input type="checkbox"/>	>60 <input checked="" type="checkbox"/>			15
Condition	Poor <input type="checkbox"/>	Fair <input type="checkbox"/>	Good <input type="checkbox"/>	Very Good <input checked="" type="checkbox"/>	Excellent <input type="checkbox"/>	20
Accessibility	Private(no) <input type="checkbox"/>	Poor <input type="checkbox"/>	Fair <input type="checkbox"/>	Good <input type="checkbox"/>	Excellent <input checked="" type="checkbox"/>	25
Presence of other trees	Forest <input type="checkbox"/>	Group >15 <input type="checkbox"/>	Group <15 <input type="checkbox"/>	Group <5 <input checked="" type="checkbox"/>	Solitary <input type="checkbox"/>	20
Visual Contribution	Site Only <input type="checkbox"/>	Streetscape <input checked="" type="checkbox"/>	Local Area <input type="checkbox"/>	Skyline <input type="checkbox"/>	Distant <input type="checkbox"/>	10
History or Event	Some Importance <input type="checkbox"/>		Notable <input type="checkbox"/>		Very Notable <input type="checkbox"/>	
Ecological	Some Importance <input checked="" type="checkbox"/>	Important <input type="checkbox"/>	Very Important <input type="checkbox"/>	Major Importance <input type="checkbox"/>	Significant <input type="checkbox"/>	5

Total Score: 165

Site address:	Hakiaha Street, Taumarunui
Location of tree/s within site:	Manson Gardens opp. Century 21
Tree identification number:	002
Owners name:	Ruapehu District Council
Contact phone number:	07 895 8188
Contact address for information:	Private Bag 1001, Taumarunui 3946
Evaluation date:	Week beginning of the 27 th October 2008

Additional Information:

Tree has low priority included stem within trunk zone. Species is regarded as strong in holding. The tree would benefit significantly from formative pruning for longevity as a specimen.





Fraser Rhind

Ruapehu District Council Schedule of Heritage Trees
Heritage Tree Evaluation Survey

Height (m): 38	Diameter at Breast Height (cm): 177
Common Name: : Coastal Redwood	Botanical Name: <i>Sequoia sempervirens</i>

Grid Reference (GPS):

E2706714	N6255452
----------	----------

Failure potential: 1	Hazard rating: = or <6
-----------------------------	-------------------------------

Category	5	10	15	20	25	Score
Height (m)	2-9 <input type="checkbox"/>	10-15 <input type="checkbox"/>	16-20 <input type="checkbox"/>	21-25 <input type="checkbox"/>	26+ <input checked="" type="checkbox"/>	25
Form	Poor <input type="checkbox"/>	Fair <input type="checkbox"/>	Good <input type="checkbox"/>	Very Good <input checked="" type="checkbox"/>	Specimen <input type="checkbox"/>	20
Occurrence	Very Common <input type="checkbox"/>	Common <input type="checkbox"/>	Infrequent <input checked="" type="checkbox"/>	Rare <input type="checkbox"/>	Very Rare <input type="checkbox"/>	15
Indigenous	National <input type="checkbox"/>	Regional <input type="checkbox"/>	Ecological District <input type="checkbox"/>			
Age (yrs)	<25 <input type="checkbox"/>	<50 <input type="checkbox"/>	<75 <input checked="" type="checkbox"/>	<100 <input type="checkbox"/>	>100 <input type="checkbox"/>	15
Useful Life Expectancy (yrs)	<20 <input type="checkbox"/>	<40 <input type="checkbox"/>	>60 <input checked="" type="checkbox"/>			15
Condition	Poor <input type="checkbox"/>	Fair <input type="checkbox"/>	Good <input type="checkbox"/>	Very Good <input checked="" type="checkbox"/>	Excellent <input type="checkbox"/>	20
Accessibility	Private(no) <input type="checkbox"/>	Poor <input type="checkbox"/>	Fair <input type="checkbox"/>	Good <input type="checkbox"/>	Excellent <input checked="" type="checkbox"/>	25
Presence of other trees	Forest <input type="checkbox"/>	Group >15 <input type="checkbox"/>	Group <15 <input type="checkbox"/>	Group <5 <input checked="" type="checkbox"/>	Solitary <input type="checkbox"/>	20
Visual Contribution	Site Only <input type="checkbox"/>	Streetscape <input type="checkbox"/>	Local Area <input type="checkbox"/>	Skyline <input checked="" type="checkbox"/>	Distant <input type="checkbox"/>	20
History or Event	Some Importance <input type="checkbox"/>		Notable <input type="checkbox"/>		Very Notable <input type="checkbox"/>	
Ecological	Some Importance <input checked="" type="checkbox"/>	Important <input type="checkbox"/>	Very Important <input type="checkbox"/>	Major Importance <input type="checkbox"/>	Significant <input type="checkbox"/>	5

Total Score: 170

Site address:	Hakiaha Street, Taumaranui.
Location of tree/s within site:	Opposite Retra Vision.
Tree identification number:	003
Owners name:	Ruapehu District Council
Contact phone number:	07 895 8188
Contact address for information:	Private Bag 1001, Taumarunui 3946
Evaluation date:	Week beginning of the 27 th October 2008

Additional Information:

Several multi stems within the upper crown.





Ruapehu District Council Schedule of Heritage Trees
Heritage Tree Evaluation Survey

Height (m): 48	Diameter at Breast Height (cm): 245
Common Name: Coastal Redwood	Botanical Name: <i>Sequoia sempervirens</i>

Grid Reference (GPS):

E2706740	N6255443
----------	----------

Failure potential: 1	Hazard rating: = or <6
-----------------------------	-------------------------------

Category	5	10	15	20	25	Score
Height (m)	2-9 <input type="checkbox"/>	10-15 <input type="checkbox"/>	16-20 <input type="checkbox"/>	21-25 <input type="checkbox"/>	26+ <input checked="" type="checkbox"/>	25
Form	Poor <input type="checkbox"/>	Fair <input type="checkbox"/>	Good <input type="checkbox"/>	Very Good <input type="checkbox"/>	Specimen <input checked="" type="checkbox"/>	25
Occurrence	Very Common <input type="checkbox"/>	Common <input type="checkbox"/>	Infrequent <input checked="" type="checkbox"/>	Rare <input type="checkbox"/>	Very Rare <input type="checkbox"/>	15
Indigenous	National <input type="checkbox"/>	Regional <input type="checkbox"/>	Ecological District <input type="checkbox"/>			
Age (yrs)	<25 <input type="checkbox"/>	<50 <input type="checkbox"/>	<75 <input checked="" type="checkbox"/>	<100 <input type="checkbox"/>	>100 <input type="checkbox"/>	15
Useful Life Expectancy (yrs)	<20 <input type="checkbox"/>	<40 <input type="checkbox"/>	>60 <input checked="" type="checkbox"/>			15
Condition	Poor <input type="checkbox"/>	Fair <input type="checkbox"/>	Good <input type="checkbox"/>	Very Good <input type="checkbox"/>	Excellent <input checked="" type="checkbox"/>	25
Accessibility	Private(no) <input type="checkbox"/>	Poor <input type="checkbox"/>	Fair <input type="checkbox"/>	Good <input type="checkbox"/>	Excellent <input checked="" type="checkbox"/>	25
Presence of other trees	Forest <input type="checkbox"/>	Group >15 <input type="checkbox"/>	Group <15 <input type="checkbox"/>	Group <5 <input checked="" type="checkbox"/>	Solitary <input type="checkbox"/>	25
Visual Contribution	Site Only <input type="checkbox"/>	Streetscape <input type="checkbox"/>	Local Area <input type="checkbox"/>	Skyline <input checked="" type="checkbox"/>	Distant <input type="checkbox"/>	20
History or Event	Some Importance <input type="checkbox"/>		Notable <input type="checkbox"/>		Very Notable <input type="checkbox"/>	
Ecological	Some Importance <input checked="" type="checkbox"/>	Important <input type="checkbox"/>	Very Important <input type="checkbox"/>	Major Importance <input type="checkbox"/>	Significant <input type="checkbox"/>	5

Total Score: 195

Site address:	Hakiaha Street, Taumarunui.
Location of tree/s within site:	Opposite Carmichael Motors.
Tree identification number:	004
Owners name:	Ruapehu District Council
Contact phone number:	07 895 8188
Contact address for information:	Private Bag 1001, Taumarunui 3946
Evaluation date:	Week beginning of the 27 th October 2008

Additional Information:

Recent root disturbance due to recent roading alterations (see photo below left).





Ruapehu District Council Schedule of Heritage Trees
Heritage Tree Evaluation Survey

Height (m): 20	Diameter at Breast Height (cm): 125
Common Name: Holm oak	Botanical Name: <i>Quercus ilex</i>

Grid Reference (GPS):

E2706782	N6255450
----------	----------

Failure potential: 1	Hazard rating: = or <6
-----------------------------	-------------------------------

Category	5	10	15	20	25	Score
Height (m)	2-9 <input type="checkbox"/>	10-15 <input type="checkbox"/>	16-20 <input checked="" type="checkbox"/>	21-25 <input type="checkbox"/>	26+ <input type="checkbox"/>	15
Form	Poor <input type="checkbox"/>	Fair <input type="checkbox"/>	Good <input type="checkbox"/>	Very Good <input type="checkbox"/>	Specimen <input checked="" type="checkbox"/>	25
Occurrence	Very Common <input type="checkbox"/>	Common <input type="checkbox"/>	Infrequent <input checked="" type="checkbox"/>	Rare <input type="checkbox"/>	Very Rare <input type="checkbox"/>	15
Indigenous	National <input type="checkbox"/>	Regional <input type="checkbox"/>	Ecological District <input type="checkbox"/>			
Age (yrs)	<25 <input type="checkbox"/>	<50 <input type="checkbox"/>	<75 <input checked="" type="checkbox"/>	<100 <input type="checkbox"/>	>100 <input type="checkbox"/>	15
Useful Life Expectancy (yrs)	<20 <input type="checkbox"/>	<40 <input type="checkbox"/>	>60 <input checked="" type="checkbox"/>			15
Condition	Poor <input type="checkbox"/>	Fair <input type="checkbox"/>	Good <input type="checkbox"/>	Very Good <input type="checkbox"/>	Excellent <input checked="" type="checkbox"/>	25
Accessibility	Private(no) <input type="checkbox"/>	Poor <input type="checkbox"/>	Fair <input type="checkbox"/>	Good <input type="checkbox"/>	Excellent <input checked="" type="checkbox"/>	25
Presence of other trees	Forest <input type="checkbox"/>	Group >15 <input type="checkbox"/>	Group <15 <input type="checkbox"/>	Group <5 <input checked="" type="checkbox"/>	Solitary <input type="checkbox"/>	20
Visual Contribution	Site Only <input type="checkbox"/>	Streetscape <input type="checkbox"/>	Local Area <input type="checkbox"/>	Skyline <input checked="" type="checkbox"/>	Distant <input type="checkbox"/>	20
History or Event	Some Importance <input type="checkbox"/>		Notable <input type="checkbox"/>		Very Notable <input type="checkbox"/>	
Ecological	Some Importance <input checked="" type="checkbox"/>	Important <input type="checkbox"/>	Very Important <input type="checkbox"/>	Major Importance <input type="checkbox"/>	Significant <input type="checkbox"/>	5

Total Score: 180

Site address:	Hakiaha Street, Taumaranui.
Location of tree/s within site:	Beside JDZ Carriage.
Tree identification number:	005
Owners name:	Ruapehu District Council
Contact phone number:	07 895 8188
Contact address for information:	Private Bag 1001, Taumarunui 3946
Evaluation date:	Week beginning of the 27 th October 2008

Additional Information:





Fraser Rhind

Ruapehu District Council Schedule of Heritage Trees
Heritage Tree Evaluation Survey

Height (m): 27	Diameter at Breast Height (cm): 112
Common Name: Scarlet oak	Botanical Name: <i>Quercus coccinea</i>

Grid Reference (GPS):

E2706667	N6255241
----------	----------

Failure potential: 1	Hazard rating: = or <6
-----------------------------	-------------------------------

Category	5	10	15	20	25	Score
Height (m)	2-9 <input type="checkbox"/>	10-15 <input type="checkbox"/>	16-20 <input type="checkbox"/>	21-25 <input type="checkbox"/>	26+ <input checked="" type="checkbox"/>	25
Form	Poor <input type="checkbox"/>	Fair <input type="checkbox"/>	Good <input type="checkbox"/>	Very Good <input type="checkbox"/>	Specimen <input checked="" type="checkbox"/>	25
Occurrence	Very Common <input type="checkbox"/>	Common <input type="checkbox"/>	Infrequent <input checked="" type="checkbox"/>	Rare <input type="checkbox"/>	Very Rare <input type="checkbox"/>	15
Indigenous	National <input type="checkbox"/>	Regional <input type="checkbox"/>	Ecological District <input type="checkbox"/>			
Age (yrs)	<25 <input type="checkbox"/>	<50 <input type="checkbox"/>	<75 <input checked="" type="checkbox"/>	<100 <input type="checkbox"/>	>100 <input type="checkbox"/>	15
Useful Life Expectancy (yrs)	<20 <input type="checkbox"/>	<40 <input type="checkbox"/>	>60 <input checked="" type="checkbox"/>			15
Condition	Poor <input type="checkbox"/>	Fair <input type="checkbox"/>	Good <input type="checkbox"/>	Very Good <input type="checkbox"/>	Excellent <input checked="" type="checkbox"/>	25
Accessibility	Private(no) <input type="checkbox"/>	Poor <input type="checkbox"/>	Fair <input type="checkbox"/>	Good <input type="checkbox"/>	Excellent <input checked="" type="checkbox"/>	25
Presence of other trees	Forest <input type="checkbox"/>	Group >15 <input type="checkbox"/>	Group <15 <input checked="" type="checkbox"/>	Group <5 <input type="checkbox"/>	Solitary <input type="checkbox"/>	15
Visual Contribution	Site Only <input type="checkbox"/>	Streetscape <input type="checkbox"/>	Local Area <input checked="" type="checkbox"/>	Skyline <input type="checkbox"/>	Distant <input type="checkbox"/>	15
History or Event	Some Importance <input type="checkbox"/>		Notable <input type="checkbox"/>		Very Notable <input type="checkbox"/>	
Ecological	Some Importance <input checked="" type="checkbox"/>	Important <input type="checkbox"/>	Very Important <input type="checkbox"/>	Major Importance <input type="checkbox"/>	Significant <input type="checkbox"/>	5

Total Score: 180

Site address:	Pool Domain, Taumaranui.
Location of tree/s within site:	West of skate board ramps.
Tree identification number:	006
Owners name:	Ruapehu District Council
Contact phone number:	07 895 8188
Contact address for information:	Private Bag 1001, Taumarunui 3946
Evaluation date:	Week beginning of the 27 th October 2008

Additional Information: Deadwood and dense branch structure throughout tree's crown.

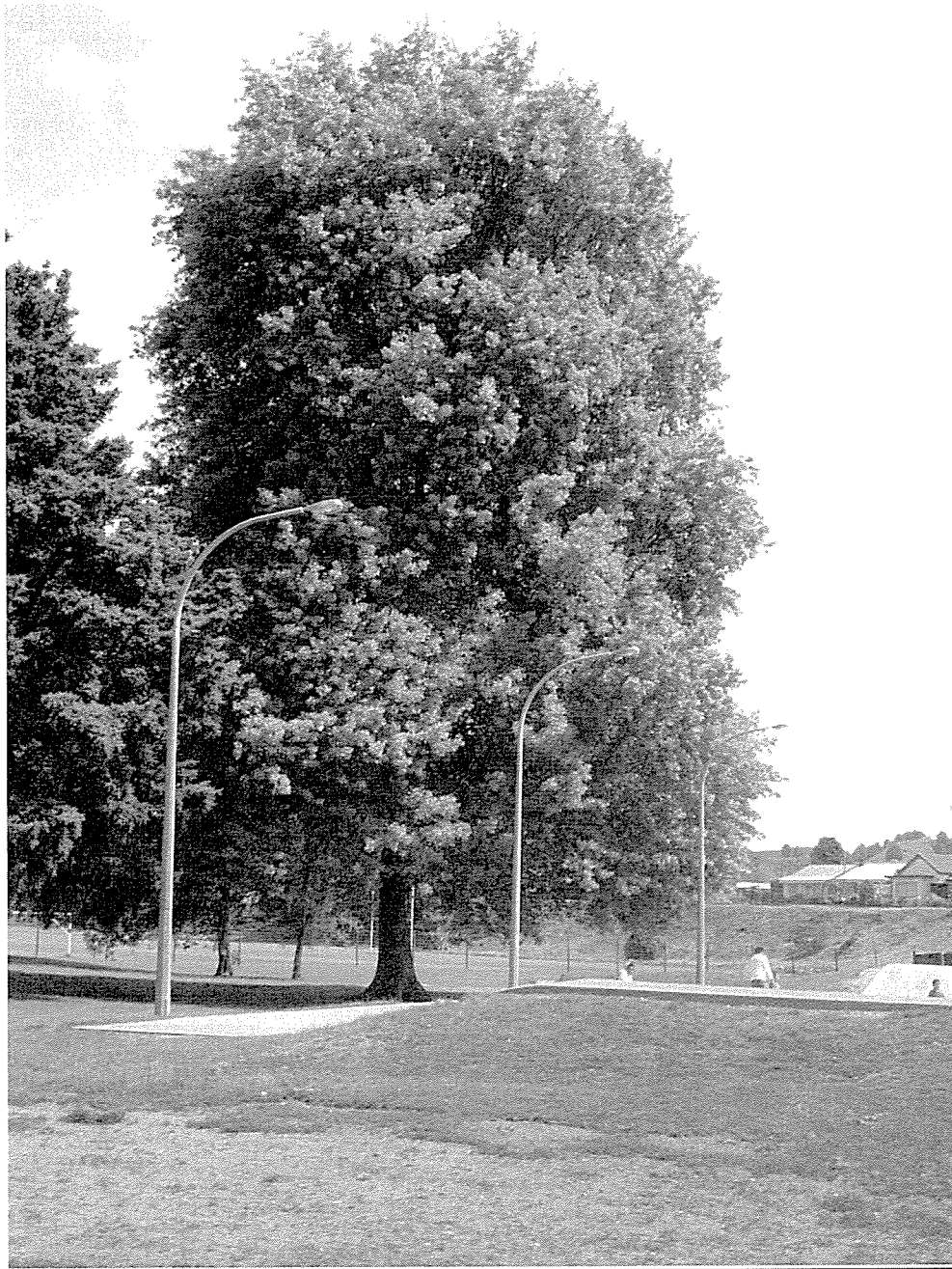



Fraser Rhind

Ruapehu District Council Schedule of Heritage Trees
Heritage Tree Evaluation Survey

Height (m): 16	Diameter at Breast Height (cm): 111
Common Name: Totara	Botanical Name: <i>Podocarpus totara</i>

Grid Reference (GPS):

E2706649	N6255201
----------	----------

Failure potential: 1	Hazard rating: = or <6
-----------------------------	-------------------------------

Category	5	10	15	20	25	Score
Height (m)	2-9 <input type="checkbox"/>	10-15 <input type="checkbox"/>	16-20 <input checked="" type="checkbox"/>	21-25 <input type="checkbox"/>	26+ <input type="checkbox"/>	15
Form	Poor <input type="checkbox"/>	Fair <input type="checkbox"/>	Good <input type="checkbox"/>	Very Good <input checked="" type="checkbox"/>	Specimen <input type="checkbox"/>	20
Occurrence	Very Common <input type="checkbox"/>	Common <input type="checkbox"/>	Infrequent <input checked="" type="checkbox"/>	Rare <input type="checkbox"/>	Very Rare <input type="checkbox"/>	15
Indigenous	National <input checked="" type="checkbox"/>	Regional <input type="checkbox"/>	Ecological District <input type="checkbox"/>			5
Age (yrs)	<25 <input type="checkbox"/>	<50 <input type="checkbox"/>	<75 <input type="checkbox"/>	<100 <input checked="" type="checkbox"/>	>100 <input type="checkbox"/>	20
Useful Life Expectancy (yrs)	<20 <input type="checkbox"/>	<40 <input type="checkbox"/>	>60 <input checked="" type="checkbox"/>			15
Condition	Poor <input type="checkbox"/>	Fair <input type="checkbox"/>	Good <input type="checkbox"/>	Very Good <input checked="" type="checkbox"/>	Excellent <input type="checkbox"/>	20
Accessibility	Private(no) <input type="checkbox"/>	Poor <input type="checkbox"/>	Fair <input type="checkbox"/>	Good <input type="checkbox"/>	Excellent <input checked="" type="checkbox"/>	25
Presence of other trees	Forest <input type="checkbox"/>	Group >15 <input type="checkbox"/>	Group <15 <input checked="" type="checkbox"/>	Group <5 <input type="checkbox"/>	Solitary <input type="checkbox"/>	15
Visual Contribution	Site Only <input type="checkbox"/>	Streetscape <input type="checkbox"/>	Local Area <input checked="" type="checkbox"/>	Skyline <input type="checkbox"/>	Distant <input type="checkbox"/>	15
History or Event	Some Importance <input type="checkbox"/>		Notable <input type="checkbox"/>		Very Notable <input type="checkbox"/>	
Ecological	Some Importance <input type="checkbox"/>	Important <input checked="" type="checkbox"/>	Very Important <input type="checkbox"/>	Major Importance <input type="checkbox"/>	Significant <input type="checkbox"/>	10

Total Score: 175

Site address:	Pool Domain, Taumanaranui.
Location of tree/s within site:	Western most totara by fence
Tree identification number:	007
Owners name:	Ruapehu District Council
Contact phone number:	07 895 8188
Contact address for information:	Private Bag 1001, Taumarunui 3946
Evaluation date:	Week beginning of the 27 th October 2008

Additional Information: Deadwood present throughout tree's crown.





Fraser Rhind

Ruapehu District Council Schedule of Heritage Trees Heritage Tree Evaluation Survey

Height (m): 15	Diameter at Breast Height (cm): 108
Common Name: Totara	Botanical Name: <i>Podocarpus totara</i>

Grid Reference (GPS):

E2706677	N6255223
----------	----------

Failure potential: 1	Hazard rating: = or <6
-----------------------------	-------------------------------

Category	5	10	15	20	25	Score
Height (m)	2-9 <input type="checkbox"/>	10-15 <input checked="" type="checkbox"/>	16-20 <input type="checkbox"/>	21-25 <input type="checkbox"/>	26+ <input type="checkbox"/>	10
Form	Poor <input type="checkbox"/>	Fair <input type="checkbox"/>	Good <input type="checkbox"/>	Very Good <input type="checkbox"/>	Specimen <input checked="" type="checkbox"/>	25
Occurrence	Very Common <input type="checkbox"/>	Common <input type="checkbox"/>	Infrequent <input checked="" type="checkbox"/>	Rare <input type="checkbox"/>	Very Rare <input type="checkbox"/>	15
Indigenous	National <input checked="" type="checkbox"/>	Regional <input type="checkbox"/>	Ecological District <input type="checkbox"/>			5
Age (yrs)	<25 <input type="checkbox"/>	<50 <input type="checkbox"/>	<75 <input type="checkbox"/>	<100 <input checked="" type="checkbox"/>	>100 <input type="checkbox"/>	20
Useful Life Expectancy (yrs)	<20 <input type="checkbox"/>	<40 <input type="checkbox"/>	>60 <input checked="" type="checkbox"/>			15
Condition	Poor <input type="checkbox"/>	Fair <input type="checkbox"/>	Good <input type="checkbox"/>	Very Good <input checked="" type="checkbox"/>	Excellent <input type="checkbox"/>	20
Accessibility	Private(no) <input type="checkbox"/>	Poor <input type="checkbox"/>	Fair <input type="checkbox"/>	Good <input type="checkbox"/>	Excellent <input checked="" type="checkbox"/>	25
Presence of other trees	Forest <input type="checkbox"/>	Group >15 <input type="checkbox"/>	Group <15 <input checked="" type="checkbox"/>	Group <5 <input type="checkbox"/>	Solitary <input type="checkbox"/>	15
Visual Contribution	Site Only <input type="checkbox"/>	Streetscape <input type="checkbox"/>	Local Area <input checked="" type="checkbox"/>	Skyline <input type="checkbox"/>	Distant <input type="checkbox"/>	15
History or Event	Some Importance <input checked="" type="checkbox"/>		Notable <input type="checkbox"/>		Very Notable <input type="checkbox"/>	5
Ecological	Some Importance <input type="checkbox"/>	Important <input type="checkbox"/>	Very Important <input checked="" type="checkbox"/>	Major Importance <input type="checkbox"/>	Significant <input type="checkbox"/>	15

Total Score: 185

Site address:	Pool Domain, Taumanaranui.
Location of tree/s within site:	
Tree identification number:	008
Owners name:	Ruapehu District Council
Contact phone number:	07 895 8188
Contact address for information:	Private Bag 1001, Taumarunui 3946
Evaluation date:	Week beginning of the 27 th October 2008

Additional Information: Deadwood present throughout tree's crown.





Fraser Rhind

Ruapehu District Council Schedule of Heritage Trees
Heritage Tree Evaluation Survey

Height (m): 19	Diameter at Breast Height (cm): 135
Common Name: Totara	Botanical Name: <i>Podocarpus totara</i>

Grid Reference (GPS):

E2706726	N6255202
----------	----------

Failure potential: 1	Hazard rating: = or <6
-----------------------------	-------------------------------

Category	5	10	15	20	25	Score
Height (m)	2-9 <input type="checkbox"/>	10-15 <input type="checkbox"/>	16-20 <input checked="" type="checkbox"/>	21-25 <input type="checkbox"/>	26+ <input type="checkbox"/>	15
Form	Poor <input type="checkbox"/>	Fair <input type="checkbox"/>	Good <input type="checkbox"/>	Very Good <input checked="" type="checkbox"/>	Specimen <input type="checkbox"/>	20
Occurrence	Very Common <input type="checkbox"/>	Common <input type="checkbox"/>	Infrequent <input checked="" type="checkbox"/>	Rare <input type="checkbox"/>	Very Rare <input type="checkbox"/>	15
Indigenous	National <input checked="" type="checkbox"/>	Regional <input type="checkbox"/>	Ecological District <input type="checkbox"/>			5
Age (yrs)	<25 <input type="checkbox"/>	<50 <input type="checkbox"/>	<75 <input type="checkbox"/>	<100 <input checked="" type="checkbox"/>	>100 <input type="checkbox"/>	20
Useful Life Expectancy (yrs)	<20 <input type="checkbox"/>	<40 <input type="checkbox"/>	>60 <input checked="" type="checkbox"/>			15
Condition	Poor <input type="checkbox"/>	Fair <input type="checkbox"/>	Good <input type="checkbox"/>	Very Good <input checked="" type="checkbox"/>	Excellent <input type="checkbox"/>	20
Accessibility	Private(no) <input type="checkbox"/>	Poor <input type="checkbox"/>	Fair <input type="checkbox"/>	Good <input type="checkbox"/>	Excellent <input checked="" type="checkbox"/>	25
Presence of other trees	Forest <input type="checkbox"/>	Group >15 <input type="checkbox"/>	Group <15 <input checked="" type="checkbox"/>	Group <5 <input type="checkbox"/>	Solitary <input type="checkbox"/>	15
Visual Contribution	Site Only <input type="checkbox"/>	Streetscape <input type="checkbox"/>	Local Area <input checked="" type="checkbox"/>	Skyline <input type="checkbox"/>	Distant <input type="checkbox"/>	15
History or Event	Some Importance <input checked="" type="checkbox"/>		Notable <input type="checkbox"/>		Very Notable <input type="checkbox"/>	5
Ecological	Some Importance <input type="checkbox"/>	Important <input type="checkbox"/>	Very Important <input checked="" type="checkbox"/>	Major Importance <input type="checkbox"/>	Significant <input type="checkbox"/>	15

Total Score: 185

Site address:	Pool Domain, Taumanaranui
Location of tree/s within site:	
Tree identification number:	009
Owners name:	Ruapehu District Council
Contact phone number:	07 895 8188
Contact address for information:	Private Bag 1001, Taumarunui 3946
Evaluation date:	Week beginning of the 27 th October 2008

Additional Information: Deadwood present throughout tree's crown.





Fraser Rhind

Ruapehu District Council Schedule of Heritage Trees
Heritage Tree Evaluation Survey

Height (m): 20	Diameter at Breast Height (cm): 92
Common Name: Totara	Botanical Name: <i>Podocarpus totara</i>

Grid Reference (GPS):

E2706723	N6255215
----------	----------

Failure potential: 1	Hazard rating: = or <6
-----------------------------	-------------------------------

Category	5	10	15	20	25	Score
Height (m)	2-9 <input type="checkbox"/>	10-15 <input type="checkbox"/>	16-20 <input checked="" type="checkbox"/>	21-25 <input type="checkbox"/>	26+ <input type="checkbox"/>	15
Form	Poor <input type="checkbox"/>	Fair <input type="checkbox"/>	Good <input checked="" type="checkbox"/>	Very Good <input type="checkbox"/>	Specimen <input type="checkbox"/>	15
Occurrence	Very Common <input type="checkbox"/>	Common <input type="checkbox"/>	Infrequent <input checked="" type="checkbox"/>	Rare <input type="checkbox"/>	Very Rare <input type="checkbox"/>	15
Indigenous	National <input checked="" type="checkbox"/>	Regional <input type="checkbox"/>	Ecological District <input type="checkbox"/>			5
Age (yrs)	<25 <input type="checkbox"/>	<50 <input type="checkbox"/>	<75 <input type="checkbox"/>	<100 <input checked="" type="checkbox"/>	>100 <input type="checkbox"/>	20
Useful Life Expectancy (yrs)	<20 <input type="checkbox"/>	<40 <input type="checkbox"/>	>60 <input checked="" type="checkbox"/>			15
Condition	Poor <input type="checkbox"/>	Fair <input type="checkbox"/>	Good <input type="checkbox"/>	Very Good <input checked="" type="checkbox"/>	Excellent <input type="checkbox"/>	20
Accessibility	Private(no) <input type="checkbox"/>	Poor <input type="checkbox"/>	Fair <input type="checkbox"/>	Good <input type="checkbox"/>	Excellent <input checked="" type="checkbox"/>	25
Presence of other trees	Forest <input type="checkbox"/>	Group >15 <input type="checkbox"/>	Group <15 <input checked="" type="checkbox"/>	Group <5 <input type="checkbox"/>	Solitary <input type="checkbox"/>	15
Visual Contribution	Site Only <input type="checkbox"/>	Streetscape <input type="checkbox"/>	Local Area <input checked="" type="checkbox"/>	Skyline <input type="checkbox"/>	Distant <input type="checkbox"/>	15
History or Event	Some Importance <input checked="" type="checkbox"/>		Notable <input type="checkbox"/>		Very Notable <input type="checkbox"/>	5
Ecological	Some Importance <input type="checkbox"/>	Important <input type="checkbox"/>	Very Important <input checked="" type="checkbox"/>	Major Importance <input type="checkbox"/>	Significant <input type="checkbox"/>	15

Total Score: 180

Site address:	Pool Domain, Taumanaranui
Location of tree/s within site:	
Tree identification number:	010
Owners name:	Ruapehu District Council
Contact phone number:	07 895 8188
Contact address for information:	Private Bag 1001, Taumarunui 3946
Evaluation date:	Week beginning of the 27 th October 2008

Additional Information: Deadwood present throughout tree's crown.





Ruapehu District Council Schedule of Heritage Trees
Heritage Tree Evaluation Survey

Height (m): 20	Diameter at Breast Height (cm): 112
Common Name: Totara	Botanical Name: <i>Podocarpus totara</i>

Grid Reference (GPS):

E2706721	N6255238
----------	----------

Failure potential: 1	Hazard rating: = or <6
-----------------------------	-------------------------------

Category	5	10	15	20	25	Score
Height (m)	2-9 <input type="checkbox"/>	10-15 <input type="checkbox"/>	16-20 <input checked="" type="checkbox"/>	21-25 <input type="checkbox"/>	26+ <input type="checkbox"/>	15
Form	Poor <input type="checkbox"/>	Fair <input type="checkbox"/>	Good <input checked="" type="checkbox"/>	Very Good <input type="checkbox"/>	Specimen <input type="checkbox"/>	15
Occurrence	Very Common <input type="checkbox"/>	Common <input type="checkbox"/>	Infrequent <input checked="" type="checkbox"/>	Rare <input type="checkbox"/>	Very Rare <input type="checkbox"/>	15
Indigenous	National <input checked="" type="checkbox"/>	Regional <input type="checkbox"/>	Ecological District <input type="checkbox"/>			5
Age (yrs)	<25 <input type="checkbox"/>	<50 <input type="checkbox"/>	<75 <input type="checkbox"/>	<100 <input checked="" type="checkbox"/>	>100 <input type="checkbox"/>	20
Useful Life Expectancy (yrs)	<20 <input type="checkbox"/>	<40 <input type="checkbox"/>	>60 <input checked="" type="checkbox"/>			15
Condition	Poor <input type="checkbox"/>	Fair <input type="checkbox"/>	Good <input checked="" type="checkbox"/>	Very Good <input type="checkbox"/>	Excellent <input type="checkbox"/>	15
Accessibility	Private(no) <input type="checkbox"/>	Poor <input type="checkbox"/>	Fair <input type="checkbox"/>	Good <input type="checkbox"/>	Excellent <input checked="" type="checkbox"/>	25
Presence of other trees	Forest <input type="checkbox"/>	Group >15 <input type="checkbox"/>	Group <15 <input checked="" type="checkbox"/>	Group <5 <input type="checkbox"/>	Solitary <input type="checkbox"/>	15
Visual Contribution	Site Only <input type="checkbox"/>	Streetscape <input type="checkbox"/>	Local Area <input checked="" type="checkbox"/>	Skyline <input type="checkbox"/>	Distant <input type="checkbox"/>	15
History or Event	Some Importance <input checked="" type="checkbox"/>		Notable <input type="checkbox"/>		Very Notable <input type="checkbox"/>	5
Ecological	Some Importance <input type="checkbox"/>	Important <input type="checkbox"/>	Very Important <input checked="" type="checkbox"/>	Major Importance <input type="checkbox"/>	Significant <input type="checkbox"/>	15

Total Score: 175

Site address:	Pool Domain, Taumanaranui
Location of tree/s within site:	
Tree identification number:	011
Owners name:	Ruapehu District Council
Contact phone number:	07 895 8188
Contact address for information:	Private Bag 1001, Taumarunui 3946
Evaluation date:	Week beginning of the 27 th October 2008

Additional Information: Deadwood present throughout tree's crown.





Ruapehu District Council Schedule of Heritage Trees
Heritage Tree Evaluation Survey

Height (m): 19	Diameter at Breast Height (cm): 96
Common Name: Totara	Botanical Name: <i>Podocarpus totara</i>

Grid Reference (GPS):

E2706721	N6255238
----------	----------

Failure potential: 1	Hazard rating: = or <6
-----------------------------	-------------------------------

Category	5	10	15	20	25	Score
Height (m)	2-9 <input type="checkbox"/>	10-15 <input type="checkbox"/>	16-20 <input checked="" type="checkbox"/>	21-25 <input type="checkbox"/>	26+ <input type="checkbox"/>	15
Form	Poor <input type="checkbox"/>	Fair <input type="checkbox"/>	Good <input checked="" type="checkbox"/>	Very Good <input type="checkbox"/>	Specimen <input type="checkbox"/>	15
Occurrence	Very Common <input type="checkbox"/>	Common <input type="checkbox"/>	Infrequent <input checked="" type="checkbox"/>	Rare <input type="checkbox"/>	Very Rare <input type="checkbox"/>	15
Indigenous	National <input checked="" type="checkbox"/>	Regional <input type="checkbox"/>	Ecological District <input type="checkbox"/>			5
Age (yrs)	<25 <input type="checkbox"/>	<50 <input type="checkbox"/>	<75 <input type="checkbox"/>	<100 <input checked="" type="checkbox"/>	>100 <input type="checkbox"/>	20
Useful Life Expectancy (yrs)	<20 <input type="checkbox"/>	<40 <input type="checkbox"/>	>60 <input checked="" type="checkbox"/>			15
Condition	Poor <input type="checkbox"/>	Fair <input type="checkbox"/>	Good <input type="checkbox"/>	Very Good <input checked="" type="checkbox"/>	Excellent <input type="checkbox"/>	20
Accessibility	Private(no) <input type="checkbox"/>	Poor <input type="checkbox"/>	Fair <input type="checkbox"/>	Good <input type="checkbox"/>	Excellent <input checked="" type="checkbox"/>	25
Presence of other trees	Forest <input type="checkbox"/>	Group >15 <input type="checkbox"/>	Group <15 <input checked="" type="checkbox"/>	Group <5 <input type="checkbox"/>	Solitary <input type="checkbox"/>	15
Visual Contribution	Site Only <input type="checkbox"/>	Streetscape <input type="checkbox"/>	Local Area <input checked="" type="checkbox"/>	Skyline <input type="checkbox"/>	Distant <input type="checkbox"/>	15
History or Event	Some Importance <input checked="" type="checkbox"/>		Notable <input type="checkbox"/>		Very Notable <input type="checkbox"/>	5
Ecological	Some Importance <input type="checkbox"/>	Important <input type="checkbox"/>	Very Important <input checked="" type="checkbox"/>	Major Importance <input type="checkbox"/>	Significant <input type="checkbox"/>	15

Total Score: 180

Site address:	Pool Domain, Taumanaranui
Location of tree/s within site:	
Tree identification number:	012
Owners name:	Ruapehu District Council
Contact phone number:	07 895 8188
Contact address for information:	Private Bag 1001, Taumarunui 3946
Evaluation date:	Week beginning of the 27 th October 2008

Additional Information: Deadwood present throughout tree's crown.

Tree No.: 012





Ruapehu District Council Schedule of Heritage Trees
Heritage Tree Evaluation Survey

Height (m): 19	Diameter at Breast Height (cm): 96
Common Name: Totara	Botanical Name: <i>Podocarpus totara</i>

Grid Reference (GPS):

E2706708	N6255219
----------	----------

Failure potential: 1	Hazard rating: = or <6
-----------------------------	-------------------------------

Category	5	10	15	20	25	Score
Height (m)	2-9 <input type="checkbox"/>	10-15 <input type="checkbox"/>	16-20 <input checked="" type="checkbox"/>	21-25 <input type="checkbox"/>	26+ <input type="checkbox"/>	15
Form	Poor <input type="checkbox"/>	Fair <input type="checkbox"/>	Good <input checked="" type="checkbox"/>	Very Good <input type="checkbox"/>	Specimen <input type="checkbox"/>	15
Occurrence	Very Common <input type="checkbox"/>	Common <input type="checkbox"/>	Infrequent <input checked="" type="checkbox"/>	Rare <input type="checkbox"/>	Very Rare <input type="checkbox"/>	15
Indigenous	National <input checked="" type="checkbox"/>	Regional <input type="checkbox"/>	Ecological District <input type="checkbox"/>			5
Age (yrs)	<25 <input type="checkbox"/>	<50 <input type="checkbox"/>	<75 <input type="checkbox"/>	<100 <input checked="" type="checkbox"/>	>100 <input type="checkbox"/>	20
Useful Life Expectancy (yrs)	<20 <input type="checkbox"/>	<40 <input type="checkbox"/>	>60 <input checked="" type="checkbox"/>			15
Condition	Poor <input type="checkbox"/>	Fair <input type="checkbox"/>	Good <input type="checkbox"/>	Very Good <input checked="" type="checkbox"/>	Excellent <input type="checkbox"/>	20
Accessibility	Private(no) <input type="checkbox"/>	Poor <input type="checkbox"/>	Fair <input type="checkbox"/>	Good <input type="checkbox"/>	Excellent <input checked="" type="checkbox"/>	25
Presence of other trees	Forest <input type="checkbox"/>	Group >15 <input type="checkbox"/>	Group <15 <input checked="" type="checkbox"/>	Group <5 <input type="checkbox"/>	Solitary <input type="checkbox"/>	15
Visual Contribution	Site Only <input type="checkbox"/>	Streetscape <input type="checkbox"/>	Local Area <input checked="" type="checkbox"/>	Skyline <input type="checkbox"/>	Distant <input type="checkbox"/>	15
History or Event	Some Importance <input checked="" type="checkbox"/>		Notable <input type="checkbox"/>		Very Notable <input type="checkbox"/>	5
Ecological	Some Importance <input type="checkbox"/>	Important <input type="checkbox"/>	Very Important <input checked="" type="checkbox"/>	Major Importance <input type="checkbox"/>	Significant <input type="checkbox"/>	15

Total Score: 180

Site address:	Pool Domain, Taumanaranui
Location of tree/s within site:	
Tree identification number:	013
Owners name:	Ruapehu District Council
Contact phone number:	07 895 8188
Contact address for information:	Private Bag 1001, Taumarunui 3946
Evaluation date:	Week beginning of the 27 th October 2008

Additional Information: Deadwood present throughout tree's crown.





Fraser Rhind

Ruapehu District Council Schedule of Heritage Trees
Heritage Tree Evaluation Survey

Height (m): 19	Diameter at Breast Height (cm): 85
Common Name: Totara	Botanical Name: <i>Podocarpus totara</i>

Grid Reference (GPS):

E2706686	N6255220
----------	----------

Failure potential: 1	Hazard rating: = or <6
-----------------------------	-------------------------------

Category	5	10	15	20	25	Score
Height (m)	2-9 <input type="checkbox"/>	10-15 <input type="checkbox"/>	16-20 <input checked="" type="checkbox"/>	21-25 <input type="checkbox"/>	26+ <input type="checkbox"/>	15
Form	Poor <input type="checkbox"/>	Fair <input checked="" type="checkbox"/>	Good <input type="checkbox"/>	Very Good <input type="checkbox"/>	Specimen <input type="checkbox"/>	10
Occurrence	Very Common <input type="checkbox"/>	Common <input type="checkbox"/>	Infrequent <input checked="" type="checkbox"/>	Rare <input type="checkbox"/>	Very Rare <input type="checkbox"/>	15
Indigenous	National <input checked="" type="checkbox"/>	Regional <input type="checkbox"/>	Ecological District <input type="checkbox"/>			5
Age (yrs)	<25 <input type="checkbox"/>	<50 <input type="checkbox"/>	<75 <input type="checkbox"/>	<100 <input checked="" type="checkbox"/>	>100 <input type="checkbox"/>	20
Useful Life Expectancy (yrs)	<20 <input type="checkbox"/>	<40 <input checked="" type="checkbox"/>	>60 <input type="checkbox"/>			10
Condition	Poor <input type="checkbox"/>	Fair <input type="checkbox"/>	Good <input type="checkbox"/>	Very Good <input checked="" type="checkbox"/>	Excellent <input type="checkbox"/>	20
Accessibility	Private(no) <input type="checkbox"/>	Poor <input type="checkbox"/>	Fair <input type="checkbox"/>	Good <input type="checkbox"/>	Excellent <input checked="" type="checkbox"/>	25
Presence of other trees	Forest <input type="checkbox"/>	Group >15 <input type="checkbox"/>	Group <15 <input checked="" type="checkbox"/>	Group <5 <input type="checkbox"/>	Solitary <input type="checkbox"/>	15
Visual Contribution	Site Only <input type="checkbox"/>	Streetscape <input type="checkbox"/>	Local Area <input checked="" type="checkbox"/>	Skyline <input type="checkbox"/>	Distant <input type="checkbox"/>	15
History or Event	Some Importance <input checked="" type="checkbox"/>		Notable <input type="checkbox"/>		Very Notable <input type="checkbox"/>	5
Ecological	Some Importance <input type="checkbox"/>	Important <input type="checkbox"/>	Very Important <input checked="" type="checkbox"/>	Major Importance <input type="checkbox"/>	Significant <input type="checkbox"/>	15

Total Score: 170

Site address:	Pool Domain, Taumanaranui
Location of tree/s within site:	
Tree identification number:	014
Owners name:	Ruapehu District Council
Contact phone number:	07 895 8188
Contact address for information:	Private Bag 1001, Taumarunui 3946
Evaluation date:	Week beginning of the 27 th October 2008

Additional Information: Deadwood present throughout tree's crown.

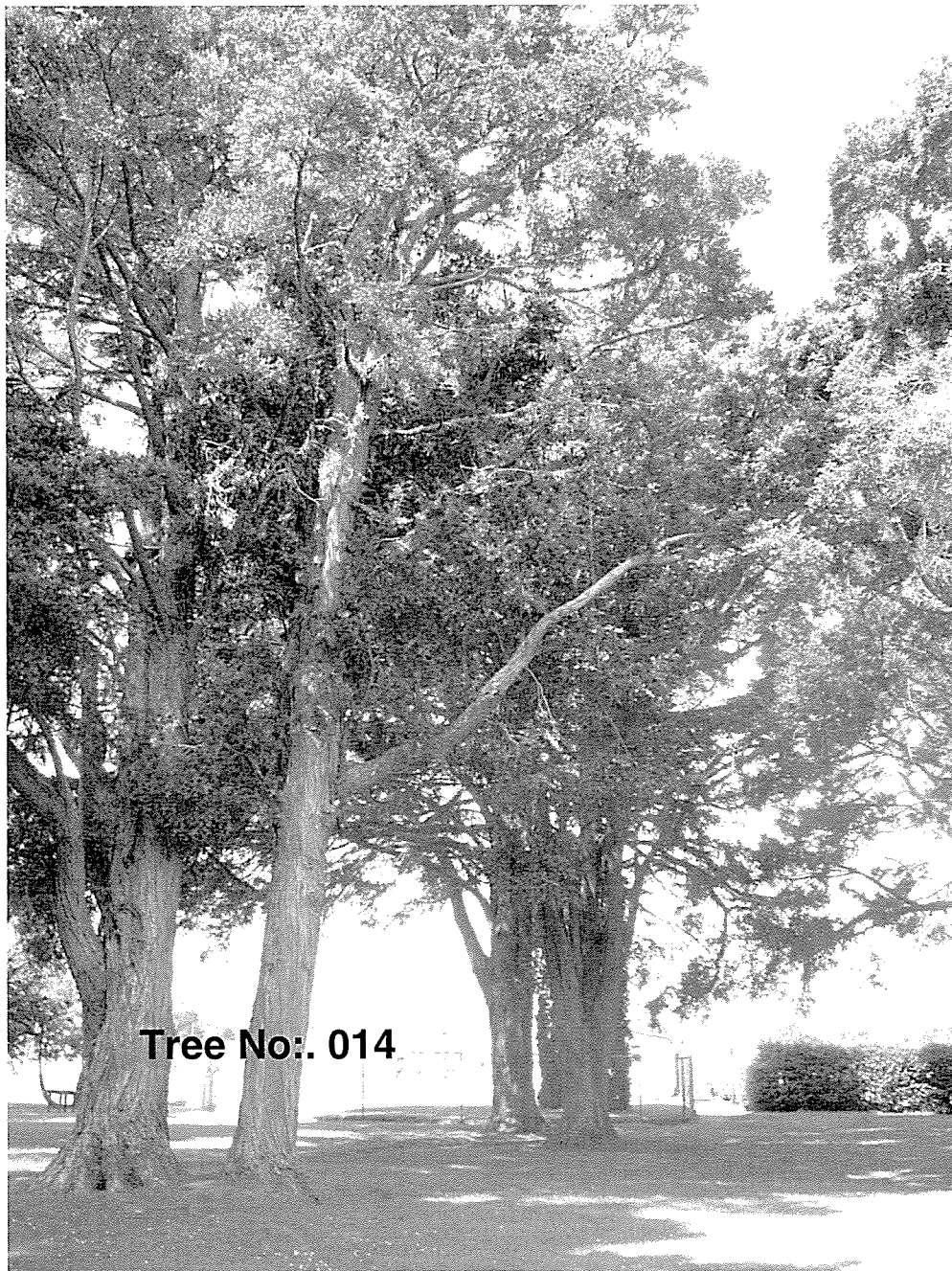



Fraser Rhind

Ruapehu District Council Schedule of Heritage Trees
Heritage Tree Evaluation Survey

Height (m): 19	Diameter at Breast Height (cm): 110
Common Name: Totara	Botanical Name: <i>Podocarpus totara</i>

Grid Reference (GPS):

E2706686	N6255220
----------	----------

Failure potential: 1	Hazard rating: = or <6
-----------------------------	-------------------------------

Category	5	10	15	20	25	Score
Height (m)	2-9 <input type="checkbox"/>	10-15 <input type="checkbox"/>	16-20 <input checked="" type="checkbox"/>	21-25 <input type="checkbox"/>	26+ <input type="checkbox"/>	15
Form	Poor <input type="checkbox"/>	Fair <input type="checkbox"/>	Good <input checked="" type="checkbox"/>	Very Good <input type="checkbox"/>	Specimen <input type="checkbox"/>	15
Occurrence	Very Common <input type="checkbox"/>	Common <input type="checkbox"/>	Infrequent <input checked="" type="checkbox"/>	Rare <input type="checkbox"/>	Very Rare <input type="checkbox"/>	15
Indigenous	National <input checked="" type="checkbox"/>	Regional <input type="checkbox"/>	Ecological District <input type="checkbox"/>			5
Age (yrs)	<25 <input type="checkbox"/>	<50 <input type="checkbox"/>	<75 <input type="checkbox"/>	<100 <input checked="" type="checkbox"/>	>100 <input type="checkbox"/>	20
Useful Life Expectancy (yrs)	<20 <input type="checkbox"/>	<40 <input type="checkbox"/>	>60 <input checked="" type="checkbox"/>			15
Condition	Poor <input type="checkbox"/>	Fair <input type="checkbox"/>	Good <input type="checkbox"/>	Very Good <input checked="" type="checkbox"/>	Excellent <input type="checkbox"/>	20
Accessibility	Private(no) <input type="checkbox"/>	Poor <input type="checkbox"/>	Fair <input type="checkbox"/>	Good <input type="checkbox"/>	Excellent <input checked="" type="checkbox"/>	25
Presence of other trees	Forest <input type="checkbox"/>	Group >15 <input type="checkbox"/>	Group <15 <input checked="" type="checkbox"/>	Group <5 <input type="checkbox"/>	Solitary <input type="checkbox"/>	15
Visual Contribution	Site Only <input type="checkbox"/>	Streetscape <input type="checkbox"/>	Local Area <input checked="" type="checkbox"/>	Skyline <input type="checkbox"/>	Distant <input type="checkbox"/>	15
History or Event	Some Importance <input checked="" type="checkbox"/>		Notable <input type="checkbox"/>		Very Notable <input type="checkbox"/>	5
Ecological	Some Importance <input type="checkbox"/>	Important <input type="checkbox"/>	Very Important <input checked="" type="checkbox"/>	Major Importance <input type="checkbox"/>	Significant <input type="checkbox"/>	15

Total Score: 180

Site address:	Pool Domain, Taumanaranui
Location of tree/s within site:	
Tree identification number:	015
Owners name:	Ruapehu District Council
Contact phone number:	07 895 8188
Contact address for information:	Private Bag 1001, Taumarunui 3946
Evaluation date:	Week beginning of the 27 th October 2008

Additional Information: Deadwood present throughout tree's crown.



Tree No.: 015



Fraser Rhind

Ruapehu District Council Schedule of Heritage Trees
Heritage Tree Evaluation Survey

Height (m): 19	Diameter at Breast Height (cm): 111
Common Name: Totara	Botanical Name: <i>Podocarpus totara</i>

Grid Reference (GPS):

E2706693	N6255235
----------	----------

Failure potential: 1	Hazard rating: = or <6
-----------------------------	-------------------------------

Category	5	10	15	20	25	Score
Height (m)	2-9 <input type="checkbox"/>	10-15 <input type="checkbox"/>	16-20 <input checked="" type="checkbox"/>	21-25 <input type="checkbox"/>	26+ <input type="checkbox"/>	15
Form	Poor <input type="checkbox"/>	Fair <input type="checkbox"/>	Good <input type="checkbox"/>	Very Good <input checked="" type="checkbox"/>	Specimen <input type="checkbox"/>	20
Occurrence	Very Common <input type="checkbox"/>	Common <input type="checkbox"/>	Infrequent <input checked="" type="checkbox"/>	Rare <input type="checkbox"/>	Very Rare <input type="checkbox"/>	15
Indigenous	National <input checked="" type="checkbox"/>	Regional <input type="checkbox"/>	Ecological District <input type="checkbox"/>			5
Age (yrs)	<25 <input type="checkbox"/>	<50 <input type="checkbox"/>	<75 <input type="checkbox"/>	<100 <input checked="" type="checkbox"/>	>100 <input type="checkbox"/>	20
Useful Life Expectancy (yrs)	<20 <input type="checkbox"/>	<40 <input type="checkbox"/>	>60 <input checked="" type="checkbox"/>			15
Condition	Poor <input type="checkbox"/>	Fair <input type="checkbox"/>	Good <input type="checkbox"/>	Very Good <input type="checkbox"/>	Excellent <input checked="" type="checkbox"/>	25
Accessibility	Private(no) <input type="checkbox"/>	Poor <input type="checkbox"/>	Fair <input type="checkbox"/>	Good <input type="checkbox"/>	Excellent <input checked="" type="checkbox"/>	25
Presence of other trees	Forest <input type="checkbox"/>	Group >15 <input type="checkbox"/>	Group <15 <input checked="" type="checkbox"/>	Group <5 <input type="checkbox"/>	Solitary <input type="checkbox"/>	15
Visual Contribution	Site Only <input type="checkbox"/>	Streetscape <input type="checkbox"/>	Local Area <input checked="" type="checkbox"/>	Skyline <input type="checkbox"/>	Distant <input type="checkbox"/>	15
History or Event	Some Importance <input checked="" type="checkbox"/>		Notable <input type="checkbox"/>		Very Notable <input type="checkbox"/>	5
Ecological	Some Importance <input type="checkbox"/>	Important <input type="checkbox"/>	Very Important <input checked="" type="checkbox"/>	Major Importance <input type="checkbox"/>	Significant <input type="checkbox"/>	15

Total Score: 190

Site address:	Pool Domain, Taumanaranui
Location of tree/s within site:	By skate board bowl
Tree identification number:	016
Owners name:	Ruapehu District Council
Contact phone number:	07 895 8188
Contact address for information:	Private Bag 1001, Taumarunui 3946
Evaluation date:	Week beginning of the 27 th October 2008

Additional Information: Deadwood present throughout tree's crown.





Fraser Rhind

Ruapehu District Council Schedule of Heritage Trees
Heritage Tree Evaluation Survey

Height (m): 17	Diameter at Breast Height (cm): 106
Common Name: Totara	Botanical Name: <i>Podocarpus totara</i>

Grid Reference (GPS):

E2706703	N6255221
----------	----------

Failure potential: 1	Hazard rating: = or <6
-----------------------------	-------------------------------

Category	5	10	15	20	25	Score
Height (m)	2-9 <input type="checkbox"/>	10-15 <input type="checkbox"/>	16-20 <input checked="" type="checkbox"/>	21-25 <input type="checkbox"/>	26+ <input type="checkbox"/>	15
Form	Poor <input type="checkbox"/>	Fair <input type="checkbox"/>	Good <input type="checkbox"/>	Very Good <input checked="" type="checkbox"/>	Specimen <input type="checkbox"/>	20
Occurrence	Very Common <input type="checkbox"/>	Common <input type="checkbox"/>	Infrequent <input checked="" type="checkbox"/>	Rare <input type="checkbox"/>	Very Rare <input type="checkbox"/>	15
Indigenous	National <input checked="" type="checkbox"/>	Regional <input type="checkbox"/>	Ecological District <input type="checkbox"/>			5
Age (yrs)	<25 <input type="checkbox"/>	<50 <input type="checkbox"/>	<75 <input type="checkbox"/>	<100 <input checked="" type="checkbox"/>	>100 <input type="checkbox"/>	20
Useful Life Expectancy (yrs)	<20 <input type="checkbox"/>	<40 <input type="checkbox"/>	>60 <input checked="" type="checkbox"/>			15
Condition	Poor <input type="checkbox"/>	Fair <input type="checkbox"/>	Good <input type="checkbox"/>	Very Good <input checked="" type="checkbox"/>	Excellent <input type="checkbox"/>	20
Accessibility	Private(no) <input type="checkbox"/>	Poor <input type="checkbox"/>	Fair <input type="checkbox"/>	Good <input checked="" type="checkbox"/>	Excellent <input type="checkbox"/>	20
Presence of other trees	Forest <input type="checkbox"/>	Group >15 <input type="checkbox"/>	Group <15 <input checked="" type="checkbox"/>	Group <5 <input type="checkbox"/>	Solitary <input type="checkbox"/>	15
Visual Contribution	Site Only <input type="checkbox"/>	Streetscape <input type="checkbox"/>	Local Area <input checked="" type="checkbox"/>	Skyline <input type="checkbox"/>	Distant <input type="checkbox"/>	15
History or Event	Some Importance <input checked="" type="checkbox"/>		Notable <input type="checkbox"/>		Very Notable <input type="checkbox"/>	5
Ecological	Some Importance <input type="checkbox"/>	Important <input type="checkbox"/>	Very Important <input checked="" type="checkbox"/>	Major Importance <input type="checkbox"/>	Significant <input type="checkbox"/>	15

Total Score: 180

Site address:	Pool Domain, Taumanaranui
Location of tree/s within site:	By basket ball court
Tree identification number:	017
Owners name:	Ruapehu District Council
Contact phone number:	07 895 8188
Contact address for information:	Private Bag 1001, Taumarunui 3946
Evaluation date:	Week beginning of the 27 th October 2008

Additional Information: Deadwood present throughout tree's crown.





Fraser Rhind

Ruapehu District Council Schedule of Heritage Trees
Heritage Tree Evaluation Survey

Height (m): 19	Diameter at Breast Height (cm): 135
Common Name: Totara	Botanical Name: <i>Podocarpus totara</i>

Grid Reference (GPS):

E2706723	N6255254
----------	----------

Failure potential: 1	Hazard rating: = or <6
-----------------------------	-------------------------------

Category	5	10	15	20	25	Score
Height (m)	2-9 <input type="checkbox"/>	10-15 <input type="checkbox"/>	16-20 <input checked="" type="checkbox"/>	21-25 <input type="checkbox"/>	26+ <input type="checkbox"/>	15
Form	Poor <input type="checkbox"/>	Fair <input type="checkbox"/>	Good <input type="checkbox"/>	Very Good <input checked="" type="checkbox"/>	Specimen <input type="checkbox"/>	20
Occurrence	Very Common <input type="checkbox"/>	Common <input type="checkbox"/>	Infrequent <input checked="" type="checkbox"/>	Rare <input type="checkbox"/>	Very Rare <input type="checkbox"/>	15
Indigenous	National <input checked="" type="checkbox"/>	Regional <input type="checkbox"/>	Ecological District <input type="checkbox"/>			5
Age (yrs)	<25 <input type="checkbox"/>	<50 <input type="checkbox"/>	<75 <input type="checkbox"/>	<100 <input checked="" type="checkbox"/>	>100 <input type="checkbox"/>	20
Useful Life Expectancy (yrs)	<20 <input type="checkbox"/>	<40 <input type="checkbox"/>	>60 <input checked="" type="checkbox"/>			15
Condition	Poor <input type="checkbox"/>	Fair <input type="checkbox"/>	Good <input type="checkbox"/>	Very Good <input checked="" type="checkbox"/>	Excellent <input type="checkbox"/>	20
Accessibility	Private(no) <input type="checkbox"/>	Poor <input type="checkbox"/>	Fair <input type="checkbox"/>	Good <input checked="" type="checkbox"/>	Excellent <input type="checkbox"/>	20
Presence of other trees	Forest <input type="checkbox"/>	Group >15 <input type="checkbox"/>	Group <15 <input checked="" type="checkbox"/>	Group <5 <input type="checkbox"/>	Solitary <input type="checkbox"/>	15
Visual Contribution	Site Only <input type="checkbox"/>	Streetscape <input type="checkbox"/>	Local Area <input checked="" type="checkbox"/>	Skyline <input type="checkbox"/>	Distant <input type="checkbox"/>	15
History or Event	Some Importance <input checked="" type="checkbox"/>		Notable <input type="checkbox"/>		Very Notable <input type="checkbox"/>	5
Ecological	Some Importance <input type="checkbox"/>	Important <input type="checkbox"/>	Very Important <input checked="" type="checkbox"/>	Major Importance <input type="checkbox"/>	Significant <input type="checkbox"/>	15

Total Score: 180

Site address:	Pool Domain, Taumanaranui
Location of tree/s within site:	By swing set
Tree identification number:	018
Owners name:	Ruapehu District Council
Contact phone number:	07 895 8188
Contact address for information:	Private Bag 1001, Taumarunui 3946
Evaluation date:	Week beginning of the 27 th October 2008

Additional Information: Deadwood present throughout tree's crown.





Ruapehu District Council Schedule of Heritage Trees
Heritage Tree Evaluation Survey

Height (m): 33	Diameter at Breast Height (cm): 173
Common Name: Coastal Redwood	Botanical Name: <i>Sequoia sempervirens</i>

Grid Reference (GPS):

E2706073	N6255565
----------	----------

Failure potential: 1	Hazard rating: = or <6
-----------------------------	-------------------------------

Category	5	10	15	20	25	Score
Height (m)	2-9 <input type="checkbox"/>	10-15 <input type="checkbox"/>	16-20 <input type="checkbox"/>	21-25 <input type="checkbox"/>	26+ <input checked="" type="checkbox"/>	25
Form	Poor <input type="checkbox"/>	Fair <input type="checkbox"/>	Good <input type="checkbox"/>	Very Good <input type="checkbox"/>	Specimen <input checked="" type="checkbox"/>	25
Occurrence	Very Common <input type="checkbox"/>	Common <input type="checkbox"/>	Infrequent <input checked="" type="checkbox"/>	Rare <input type="checkbox"/>	Very Rare <input type="checkbox"/>	15
Indigenous	National <input type="checkbox"/>	Regional <input type="checkbox"/>	Ecological District <input type="checkbox"/>			
Age (yrs)	<25 <input type="checkbox"/>	<50 <input type="checkbox"/>	<75 <input checked="" type="checkbox"/>	<100 <input type="checkbox"/>	>100 <input type="checkbox"/>	15
Useful Life Expectancy (yrs)	<20 <input type="checkbox"/>	<40 <input type="checkbox"/>	>60 <input checked="" type="checkbox"/>			15
Condition	Poor <input type="checkbox"/>	Fair <input type="checkbox"/>	Good <input type="checkbox"/>	Very Good <input checked="" type="checkbox"/>	Excellent <input type="checkbox"/>	20
Accessibility	Private(no) <input type="checkbox"/>	Poor <input type="checkbox"/>	Fair <input type="checkbox"/>	Good <input type="checkbox"/>	Excellent <input checked="" type="checkbox"/>	25
Presence of other trees	Forest <input type="checkbox"/>	Group >15 <input type="checkbox"/>	Group <15 <input type="checkbox"/>	Group <5 <input checked="" type="checkbox"/>	Solitary <input type="checkbox"/>	20
Visual Contribution	Site Only <input type="checkbox"/>	Streetscape <input type="checkbox"/>	Local Area <input type="checkbox"/>	Skyline <input checked="" type="checkbox"/>	Distant <input type="checkbox"/>	20
History or Event	Some Importance <input type="checkbox"/>		Notable <input type="checkbox"/>		Very Notable <input type="checkbox"/>	
Ecological	Some Importance <input checked="" type="checkbox"/>	Important <input type="checkbox"/>	Very Important <input type="checkbox"/>	Major Importance <input type="checkbox"/>	Significant <input type="checkbox"/>	5

Total Score: 185

Site address:	Corner of South and High Street, Taumarunui
Location of tree/s within site:	
Tree identification number:	019
Owners name:	Ruapehu District Council
Contact phone number:	07 895 8188
Contact address for information:	Private Bag 1001, Taumarunui 3946
Evaluation date:	Week beginning of the 27 th October 2008

Additional Information: Powerlines located under the crown on road side of tree.





Ruapehu District Council Schedule of Heritage Trees
Heritage Tree Evaluation Survey

Height (m): 22	Diameter at Breast Height (cm): 98
Common Name: Sweet Chestnut	Botanical Name: <i>Castanea sativa</i>

Grid Reference (GPS):

E2706021	N6255563
----------	----------

Failure potential: 1	Hazard rating: = or <6
-----------------------------	-------------------------------

Category	5	10	15	20	25	Score
Height (m)	2-9 <input type="checkbox"/>	10-15 <input type="checkbox"/>	16-20 <input type="checkbox"/>	21-25 <input checked="" type="checkbox"/>	26+ <input type="checkbox"/>	20
Form	Poor <input type="checkbox"/>	Fair <input type="checkbox"/>	Good <input type="checkbox"/>	Very Good <input checked="" type="checkbox"/>	Specimen <input type="checkbox"/>	20
Occurrence	Very Common <input type="checkbox"/>	Common <input type="checkbox"/>	Infrequent <input type="checkbox"/>	Rare <input checked="" type="checkbox"/>	Very Rare <input type="checkbox"/>	20
Indigenous	National <input type="checkbox"/>	Regional <input type="checkbox"/>	Ecological District <input type="checkbox"/>			
Age (yrs)	<25 <input type="checkbox"/>	<50 <input type="checkbox"/>	<75 <input checked="" type="checkbox"/>	<100 <input type="checkbox"/>	>100 <input type="checkbox"/>	15
Useful Life Expectancy (yrs)	<20 <input type="checkbox"/>	<40 <input type="checkbox"/>	>60 <input checked="" type="checkbox"/>			15
Condition	Poor <input type="checkbox"/>	Fair <input type="checkbox"/>	Good <input checked="" type="checkbox"/>	Very Good <input type="checkbox"/>	Excellent <input type="checkbox"/>	15
Accessibility	Private(no) <input type="checkbox"/>	Poor <input type="checkbox"/>	Fair <input type="checkbox"/>	Good <input type="checkbox"/>	Excellent <input checked="" type="checkbox"/>	25
Presence of other trees	Forest <input type="checkbox"/>	Group >15 <input type="checkbox"/>	Group <15 <input checked="" type="checkbox"/>	Group <5 <input type="checkbox"/>	Solitary <input type="checkbox"/>	15
Visual Contribution	Site Only <input type="checkbox"/>	Streetscape <input type="checkbox"/>	Local Area <input type="checkbox"/>	Skyline <input checked="" type="checkbox"/>	Distant <input type="checkbox"/>	20
History or Event	Some Importance <input type="checkbox"/>		Notable <input type="checkbox"/>		Very Notable <input type="checkbox"/>	
Ecological	Some Importance <input checked="" type="checkbox"/>	Important <input type="checkbox"/>	Very Important <input type="checkbox"/>	Major Importance <input type="checkbox"/>	Significant <input type="checkbox"/>	5

Total Score: 165

Site address:	Opposite 19 South Street, Rangaroa Domain, Taumarunui
Location of tree/s within site:	
Tree identification number:	020
Owners name:	Ruapehu District Council
Contact phone number:	07 895 8188
Contact address for information:	Private Bag 1001, Taumarunui 3946
Evaluation date:	Week beginning of the 27 th October 2008

Additional Information: Tree has major deadwood throughout the canopy. Tree is also suppressed by a birch tree and a Japanese cedar. These two trees could be removed to allow more area for the sweet chestnuts crown to develop.





Fraser Rhind

Ruapehu District Council Schedule of Heritage Trees
Heritage Tree Evaluation Survey

Height (m): 29	Diameter at Breast Height (cm): 115
Common Name: Coastal Redwood	Botanical Name: <i>Sequoia sempervirens</i>

Grid Reference (GPS):

E2705938	N6255588
----------	----------

Failure potential: 1	Hazard rating: = or <6
-----------------------------	-------------------------------

Category	5	10	15	20	25	Score
Height (m)	2-9 <input type="checkbox"/>	10-15 <input type="checkbox"/>	16-20 <input type="checkbox"/>	21-25 <input type="checkbox"/>	26+ <input checked="" type="checkbox"/>	25
Form	Poor <input type="checkbox"/>	Fair <input type="checkbox"/>	Good <input type="checkbox"/>	Very Good <input checked="" type="checkbox"/>	Specimen <input type="checkbox"/>	20
Occurrence	Very Common <input type="checkbox"/>	Common <input type="checkbox"/>	Infrequent <input checked="" type="checkbox"/>	Rare <input type="checkbox"/>	Very Rare <input type="checkbox"/>	15
Indigenous	National <input type="checkbox"/>	Regional <input type="checkbox"/>	Ecological District <input type="checkbox"/>			
Age (yrs)	<25 <input type="checkbox"/>	<50 <input type="checkbox"/>	<75 <input checked="" type="checkbox"/>	<100 <input type="checkbox"/>	>100 <input type="checkbox"/>	15
Useful Life Expectancy (yrs)	<20 <input type="checkbox"/>	<40 <input type="checkbox"/>	>60 <input checked="" type="checkbox"/>			15
Condition	Poor <input type="checkbox"/>	Fair <input type="checkbox"/>	Good <input type="checkbox"/>	Very Good <input type="checkbox"/>	Excellent <input checked="" type="checkbox"/>	25
Accessibility	Private(no) <input type="checkbox"/>	Poor <input type="checkbox"/>	Fair <input type="checkbox"/>	Good <input type="checkbox"/>	Excellent <input checked="" type="checkbox"/>	25
Presence of other trees	Forest <input type="checkbox"/>	Group >15 <input type="checkbox"/>	Group <15 <input type="checkbox"/>	Group <5 <input checked="" type="checkbox"/>	Solitary <input type="checkbox"/>	20
Visual Contribution	Site Only <input type="checkbox"/>	Streetscape <input type="checkbox"/>	Local Area <input type="checkbox"/>	Skyline <input checked="" type="checkbox"/>	Distant <input type="checkbox"/>	20
History or Event	Some Importance <input type="checkbox"/>		Notable <input type="checkbox"/>		Very Notable <input type="checkbox"/>	
Ecological	Some Importance <input checked="" type="checkbox"/>	Important <input type="checkbox"/>	Very Important <input type="checkbox"/>	Major Importance <input type="checkbox"/>	Significant <input type="checkbox"/>	5

Total Score: 185

Site address:	Opp. 25 South Street, Rangaroa Reserve, Taumarunui
Location of tree/s within site:	
Tree identification number:	021
Owners name:	Ruapehu District Council
Contact phone number:	07 895 8188
Contact address for information:	Private Bag 1001, Taumarunui 3946
Evaluation date:	Week beginning of the 27 th October 2008

Additional Information:





Fraser Rhind

Ruapehu District Council Schedule of Heritage Trees Heritage Tree Evaluation Survey

Height (m): 21	Diameter at Breast Height (cm): 75
Common Name: Totara	Botanical Name: <i>Podocarpus totara</i>

Grid Reference (GPS):

E2705958	N6255577
----------	----------

Failure potential: 1	Hazard rating: = or <6
-----------------------------	-------------------------------

Category	5	10	15	20	25	Score
Height (m)	2-9 <input type="checkbox"/>	10-15 <input type="checkbox"/>	16-20 <input type="checkbox"/>	21-25 <input checked="" type="checkbox"/>	26+ <input type="checkbox"/>	20
Form	Poor <input type="checkbox"/>	Fair <input type="checkbox"/>	Good <input type="checkbox"/>	Very Good <input checked="" type="checkbox"/>	Specimen <input type="checkbox"/>	20
Occurrence	Very Common <input type="checkbox"/>	Common <input type="checkbox"/>	Infrequent <input checked="" type="checkbox"/>	Rare <input type="checkbox"/>	Very Rare <input type="checkbox"/>	15
Indigenous	National <input checked="" type="checkbox"/>	Regional <input type="checkbox"/>	Ecological District <input type="checkbox"/>			5
Age (yrs)	<25 <input type="checkbox"/>	<50 <input checked="" type="checkbox"/>	<75 <input type="checkbox"/>	<100 <input type="checkbox"/>	>100 <input type="checkbox"/>	10
Useful Life Expectancy (yrs)	<20 <input type="checkbox"/>	<40 <input type="checkbox"/>	>60 <input checked="" type="checkbox"/>			15
Condition	Poor <input type="checkbox"/>	Fair <input type="checkbox"/>	Good <input type="checkbox"/>	Very Good <input type="checkbox"/>	Excellent <input checked="" type="checkbox"/>	25
Accessibility	Private(no) <input type="checkbox"/>	Poor <input type="checkbox"/>	Fair <input type="checkbox"/>	Good <input checked="" type="checkbox"/>	Excellent <input type="checkbox"/>	20
Presence of other trees	Forest <input type="checkbox"/>	Group >15 <input type="checkbox"/>	Group <15 <input type="checkbox"/>	Group <5 <input checked="" type="checkbox"/>	Solitary <input type="checkbox"/>	20
Visual Contribution	Site Only <input type="checkbox"/>	Streetscape <input type="checkbox"/>	Local Area <input type="checkbox"/>	Skyline <input checked="" type="checkbox"/>	Distant <input type="checkbox"/>	20
History or Event	Some Importance <input checked="" type="checkbox"/>		Notable <input type="checkbox"/>		Very Notable <input type="checkbox"/>	5
Ecological	Some Importance <input type="checkbox"/>	Important <input checked="" type="checkbox"/>	Very Important <input type="checkbox"/>	Major Importance <input type="checkbox"/>	Significant <input type="checkbox"/>	10

Total Score: 185

Site address:	Opposite 25 South Street, Rangaroa Reserve, Taumarunui
Location of tree/s within site:	
Tree identification number:	022
Owners name:	Ruapehu District Council
Contact phone number:	07 895 8188
Contact address for information:	Private Bag 1001, Taumarunui 3946
Evaluation date:	Week beginning of the 27 th October 2008

Additional Information:





Ruapehu District Council Schedule of Heritage Trees
Heritage Tree Evaluation Survey

Height (m): 42	Diameter at Breast Height (cm): 139
Common Name: Coastal Redwood	Botanical Name: <i>Sequoia sempervirens</i>

Grid Reference (GPS):

E2706638	N6254894
----------	----------

Failure potential: 1	Hazard rating: = or <6
-----------------------------	-------------------------------

Category	5	10	15	20	25	Score
Height (m)	2-9 <input type="checkbox"/>	10-15 <input type="checkbox"/>	16-20 <input type="checkbox"/>	21-25 <input type="checkbox"/>	26+ <input checked="" type="checkbox"/>	25
Form	Poor <input type="checkbox"/>	Fair <input type="checkbox"/>	Good <input type="checkbox"/>	Very Good <input checked="" type="checkbox"/>	Specimen <input type="checkbox"/>	20
Occurrence	Very Common <input type="checkbox"/>	Common <input type="checkbox"/>	Infrequent <input checked="" type="checkbox"/>	Rare <input type="checkbox"/>	Very Rare <input type="checkbox"/>	15
Indigenous	National <input type="checkbox"/>	Regional <input type="checkbox"/>	Ecological District <input type="checkbox"/>			
Age (yrs)	<25 <input type="checkbox"/>	<50 <input type="checkbox"/>	<75 <input checked="" type="checkbox"/>	<100 <input type="checkbox"/>	>100 <input type="checkbox"/>	15
Useful Life Expectancy (yrs)	<20 <input type="checkbox"/>	<40 <input type="checkbox"/>	>60 <input checked="" type="checkbox"/>			15
Condition	Poor <input type="checkbox"/>	Fair <input type="checkbox"/>	Good <input type="checkbox"/>	Very Good <input type="checkbox"/>	Excellent <input checked="" type="checkbox"/>	25
Accessibility	Private(no) <input type="checkbox"/>	Poor <input type="checkbox"/>	Fair <input type="checkbox"/>	Good <input type="checkbox"/>	Excellent <input checked="" type="checkbox"/>	25
Presence of other trees	Forest <input type="checkbox"/>	Group >15 <input type="checkbox"/>	Group <15 <input checked="" type="checkbox"/>	Group <5 <input type="checkbox"/>	Solitary <input type="checkbox"/>	15
Visual Contribution	Site Only <input type="checkbox"/>	Streetscape <input type="checkbox"/>	Local Area <input type="checkbox"/>	Skyline <input checked="" type="checkbox"/>	Distant <input type="checkbox"/>	20
History or Event	Some Importance <input type="checkbox"/>		Notable <input type="checkbox"/>		Very Notable <input type="checkbox"/>	
Ecological	Some Importance <input checked="" type="checkbox"/>	Important <input type="checkbox"/>	Very Important <input type="checkbox"/>	Major Importance <input type="checkbox"/>	Significant <input type="checkbox"/>	5

Total Score: 180

Site address:	Taumarunui Domain, Taumarunui
Location of tree/s within site:	Beside Esplanade Road.
Tree identification number:	023
Owners name:	Ruapehu District Council
Contact phone number:	07 895 8188
Contact address for information:	Private Bag 1001, Taumarunui 3946
Evaluation date:	Week beginning of the 27 th October 2008

Additional Information:





Fraser Rhind

Ruapehu District Council Schedule of Heritage Trees
Heritage Tree Evaluation Survey

Height (m): 44	Diameter at Breast Height (cm): 150
Common Name: Coastal Redwood	Botanical Name: <i>Sequoia sempervirens</i>

Grid Reference (GPS):

E2706636	N6254894
----------	----------

Failure potential: 1	Hazard rating: = or <6
-----------------------------	-------------------------------

Category	5	10	15	20	25	Score
Height (m)	2-9 <input type="checkbox"/>	10-15 <input type="checkbox"/>	16-20 <input type="checkbox"/>	21-25 <input type="checkbox"/>	26+ <input checked="" type="checkbox"/>	25
Form	Poor <input type="checkbox"/>	Fair <input type="checkbox"/>	Good <input type="checkbox"/>	Very Good <input checked="" type="checkbox"/>	Specimen <input type="checkbox"/>	20
Occurrence	Very Common <input type="checkbox"/>	Common <input type="checkbox"/>	Infrequent <input checked="" type="checkbox"/>	Rare <input type="checkbox"/>	Very Rare <input type="checkbox"/>	15
Indigenous	National <input type="checkbox"/>	Regional <input type="checkbox"/>	Ecological District <input type="checkbox"/>			
Age (yrs)	<25 <input type="checkbox"/>	<50 <input type="checkbox"/>	<75 <input checked="" type="checkbox"/>	<100 <input type="checkbox"/>	>100 <input type="checkbox"/>	15
Useful Life Expectancy (yrs)	<20 <input type="checkbox"/>	<40 <input type="checkbox"/>	>60 <input checked="" type="checkbox"/>			15
Condition	Poor <input type="checkbox"/>	Fair <input type="checkbox"/>	Good <input type="checkbox"/>	Very Good <input type="checkbox"/>	Excellent <input checked="" type="checkbox"/>	25
Accessibility	Private(no) <input type="checkbox"/>	Poor <input type="checkbox"/>	Fair <input type="checkbox"/>	Good <input type="checkbox"/>	Excellent <input checked="" type="checkbox"/>	25
Presence of other trees	Forest <input type="checkbox"/>	Group >15 <input type="checkbox"/>	Group <15 <input checked="" type="checkbox"/>	Group <5 <input type="checkbox"/>	Solitary <input type="checkbox"/>	15
Visual Contribution	Site Only <input type="checkbox"/>	Streetscape <input type="checkbox"/>	Local Area <input type="checkbox"/>	Skyline <input checked="" type="checkbox"/>	Distant <input type="checkbox"/>	20
History or Event	Some Importance <input type="checkbox"/>		Notable <input type="checkbox"/>		Very Notable <input type="checkbox"/>	
Ecological	Some Importance <input checked="" type="checkbox"/>	Important <input type="checkbox"/>	Very Important <input type="checkbox"/>	Major Importance <input type="checkbox"/>	Significant <input type="checkbox"/>	5

Total Score: 180

Site address:	Taumarunui Domain, Taumarunui
Location of tree/s within site:	Beside Esplanade Road.
Tree identification number:	024
Owners name:	Ruapehu District Council
Contact phone number:	07 895 8188
Contact address for information:	Private Bag 1001, Taumarunui 3946
Evaluation date:	Week beginning of the 27 th October 2008

Additional Information: Significant basal epicormic growth.

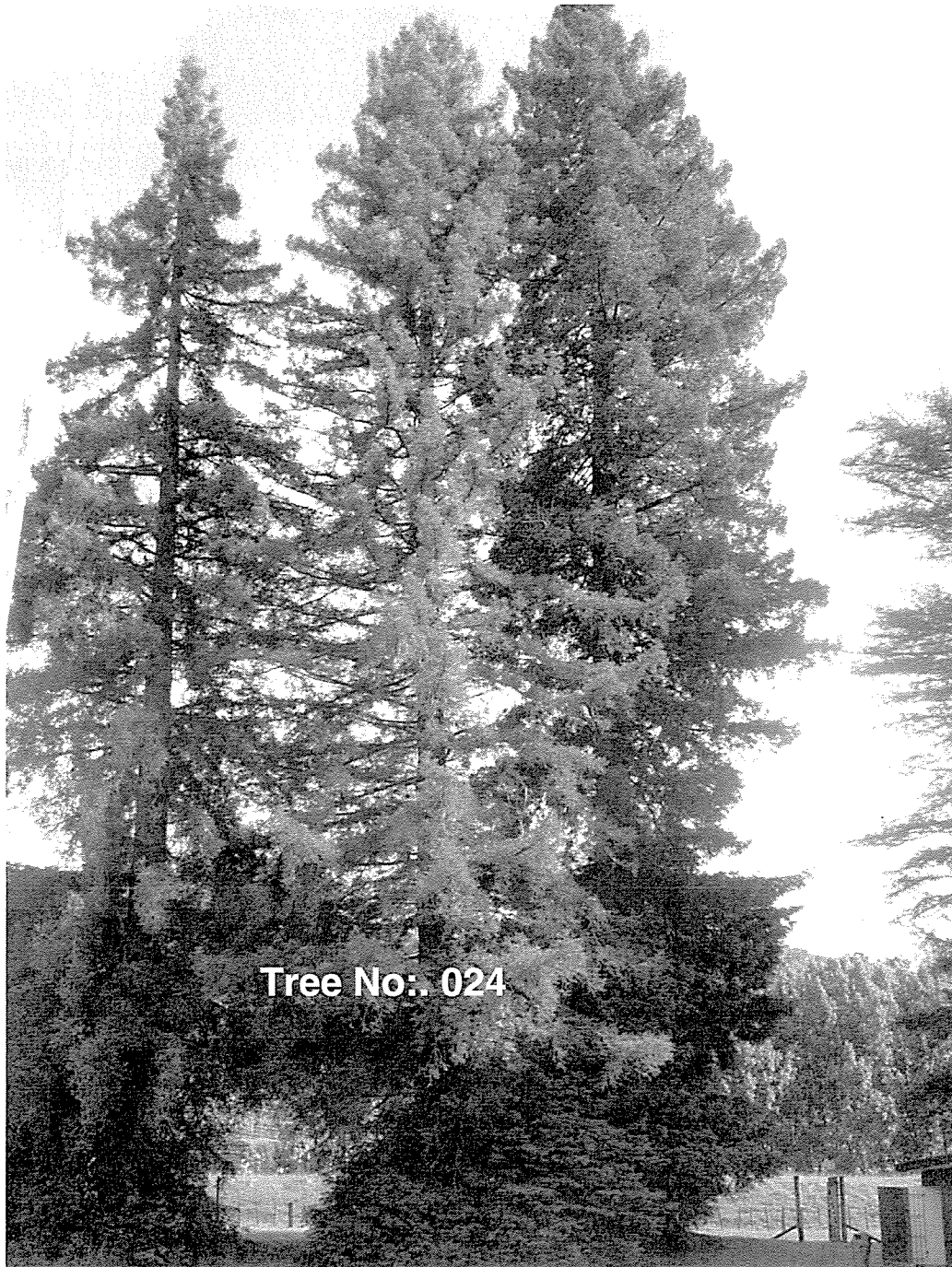



Fraser Rhind

Ruapehu District Council Schedule of Heritage Trees
Heritage Tree Evaluation Survey

Height (m): 50	Diameter at Breast Height (cm): 161
Common Name: Coastal Redwood	Botanical Name: <i>Sequoia sempervirens</i>

Grid Reference (GPS):

E2706622	N6254886
----------	----------

Failure potential: 1	Hazard rating: = or <6
-----------------------------	-------------------------------

Category	5	10	15	20	25	Score
Height (m)	2-9 <input type="checkbox"/>	10-15 <input type="checkbox"/>	16-20 <input type="checkbox"/>	21-25 <input type="checkbox"/>	26+ <input checked="" type="checkbox"/>	25
Form	Poor <input type="checkbox"/>	Fair <input type="checkbox"/>	Good <input type="checkbox"/>	Very Good <input type="checkbox"/>	Specimen <input checked="" type="checkbox"/>	25
Occurrence	Very Common <input type="checkbox"/>	Common <input type="checkbox"/>	Infrequent <input checked="" type="checkbox"/>	Rare <input type="checkbox"/>	Very Rare <input type="checkbox"/>	15
Indigenous	National <input type="checkbox"/>	Regional <input type="checkbox"/>	Ecological District <input type="checkbox"/>			
Age (yrs)	<25 <input type="checkbox"/>	<50 <input type="checkbox"/>	<75 <input checked="" type="checkbox"/>	<100 <input type="checkbox"/>	>100 <input type="checkbox"/>	15
Useful Life Expectancy (yrs)	<20 <input type="checkbox"/>	<40 <input type="checkbox"/>	>60 <input checked="" type="checkbox"/>			15
Condition	Poor <input type="checkbox"/>	Fair <input type="checkbox"/>	Good <input type="checkbox"/>	Very Good <input type="checkbox"/>	Excellent <input checked="" type="checkbox"/>	25
Accessibility	Private(no) <input type="checkbox"/>	Poor <input type="checkbox"/>	Fair <input type="checkbox"/>	Good <input type="checkbox"/>	Excellent <input checked="" type="checkbox"/>	25
Presence of other trees	Forest <input type="checkbox"/>	Group >15 <input type="checkbox"/>	Group <15 <input checked="" type="checkbox"/>	Group <5 <input type="checkbox"/>	Solitary <input type="checkbox"/>	15
Visual Contribution	Site Only <input type="checkbox"/>	Streetscape <input type="checkbox"/>	Local Area <input type="checkbox"/>	Skyline <input checked="" type="checkbox"/>	Distant <input type="checkbox"/>	20
History or Event	Some Importance <input type="checkbox"/>		Notable <input type="checkbox"/>		Very Notable <input type="checkbox"/>	
Ecological	Some Importance <input checked="" type="checkbox"/>	Important <input type="checkbox"/>	Very Important <input type="checkbox"/>	Major Importance <input type="checkbox"/>	Significant <input type="checkbox"/>	5

Total Score: 185

Site address:	Taumarunui Domain, Taumarunui
Location of tree/s within site:	Beside Esplanade Road.
Tree identification number:	025
Owners name:	Ruapehu District Council
Contact phone number:	07 895 8188
Contact address for information:	Private Bag 1001, Taumarunui 3946
Evaluation date:	Week beginning of the 27 th October 2008

Additional Information: Significant basal epicormic growth.

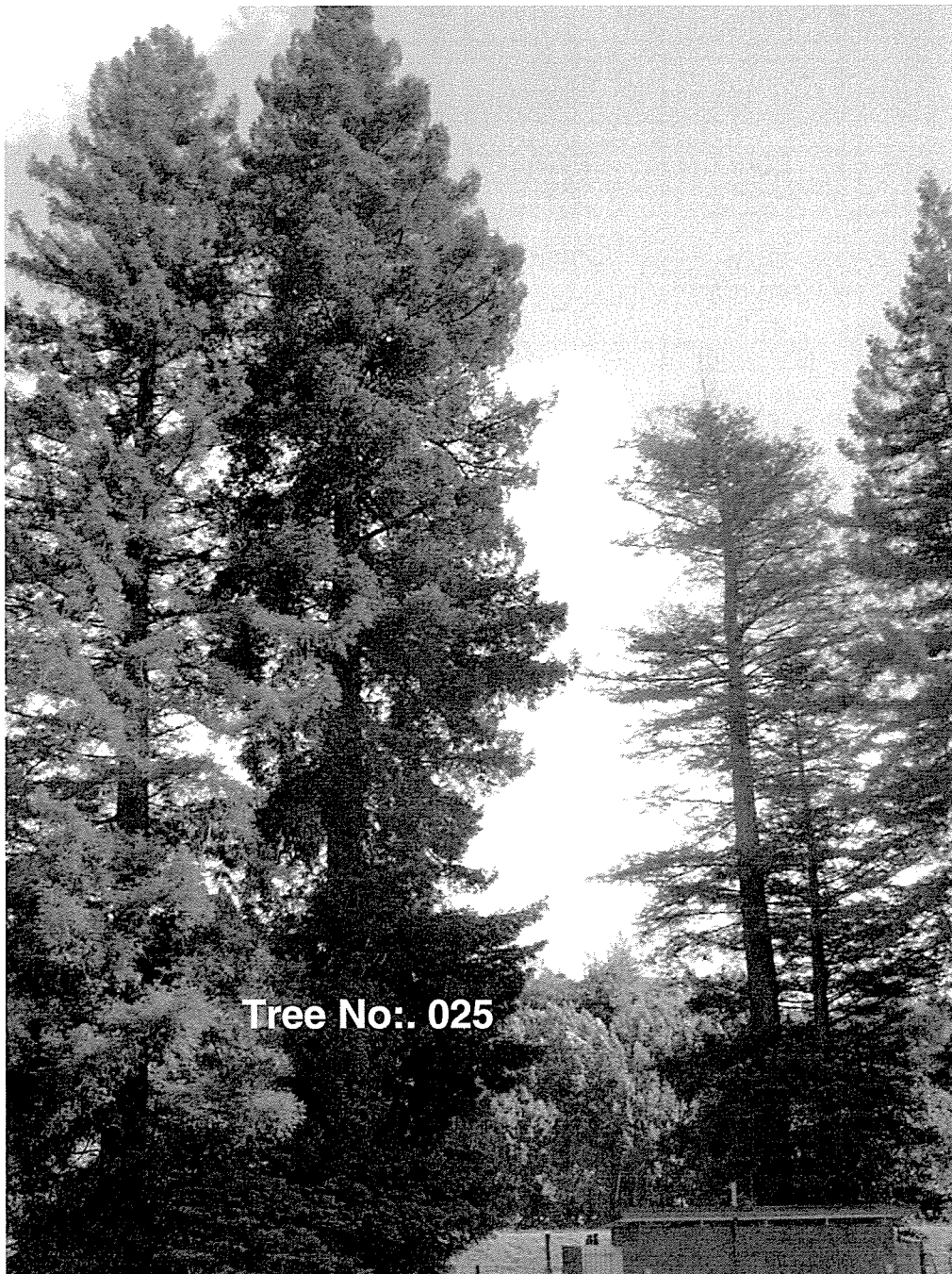



Fraser Rhind

Ruapehu District Council Schedule of Heritage Trees
Heritage Tree Evaluation Survey

Height (m): 37	Diameter at Breast Height (cm): 136
Common Name: Coastal Redwood	Botanical Name: <i>Sequoia sempervirens</i>

Grid Reference (GPS):	
E2706600	N6254900

Failure potential: 1	Hazard rating: = or <6
-----------------------------	-------------------------------

Category	5	10	15	20	25	Score
Height (m)	2-9 <input type="checkbox"/>	10-15 <input type="checkbox"/>	16-20 <input type="checkbox"/>	21-25 <input type="checkbox"/>	26+ <input checked="" type="checkbox"/>	25
Form	Poor <input type="checkbox"/>	Fair <input type="checkbox"/>	Good <input checked="" type="checkbox"/>	Very Good <input type="checkbox"/>	Specimen <input type="checkbox"/>	15
Occurrence	Very Common <input type="checkbox"/>	Common <input type="checkbox"/>	Infrequent <input checked="" type="checkbox"/>	Rare <input type="checkbox"/>	Very Rare <input type="checkbox"/>	15
Indigenous	National <input type="checkbox"/>	Regional <input type="checkbox"/>	Ecological District <input type="checkbox"/>			
Age (yrs)	<25 <input type="checkbox"/>	<50 <input type="checkbox"/>	<75 <input checked="" type="checkbox"/>	<100 <input type="checkbox"/>	>100 <input type="checkbox"/>	15
Useful Life Expectancy (yrs)	<20 <input type="checkbox"/>	<40 <input type="checkbox"/>	>60 <input checked="" type="checkbox"/>			15
Condition	Poor <input type="checkbox"/>	Fair <input type="checkbox"/>	Good <input checked="" type="checkbox"/>	Very Good <input type="checkbox"/>	Excellent <input type="checkbox"/>	15
Accessibility	Private(no) <input type="checkbox"/>	Poor <input type="checkbox"/>	Fair <input type="checkbox"/>	Good <input type="checkbox"/>	Excellent <input checked="" type="checkbox"/>	25
Presence of other trees	Forest <input type="checkbox"/>	Group >15 <input type="checkbox"/>	Group <15 <input checked="" type="checkbox"/>	Group <5 <input type="checkbox"/>	Solitary <input type="checkbox"/>	15
Visual Contribution	Site Only <input type="checkbox"/>	Streetscape <input type="checkbox"/>	Local Area <input type="checkbox"/>	Skyline <input checked="" type="checkbox"/>	Distant <input type="checkbox"/>	20
History or Event	Some Importance <input type="checkbox"/>		Notable <input type="checkbox"/>		Very Notable <input type="checkbox"/>	
Ecological	Some Importance <input checked="" type="checkbox"/>	Important <input type="checkbox"/>	Very Important <input type="checkbox"/>	Major Importance <input type="checkbox"/>	Significant <input type="checkbox"/>	5

Total Score: 165

Site address:	Taumarunui Domain, Taumarunui
Location of tree/s within site:	Beside Esplanade Road.
Tree identification number:	026
Owners name:	Ruapehu District Council
Contact phone number:	07 895 8188
Contact address for information:	Private Bag 1001, Taumarunui 3946
Evaluation date:	Week beginning of the 27 th October 2008

Additional Information: Significant basal epicormic growth.

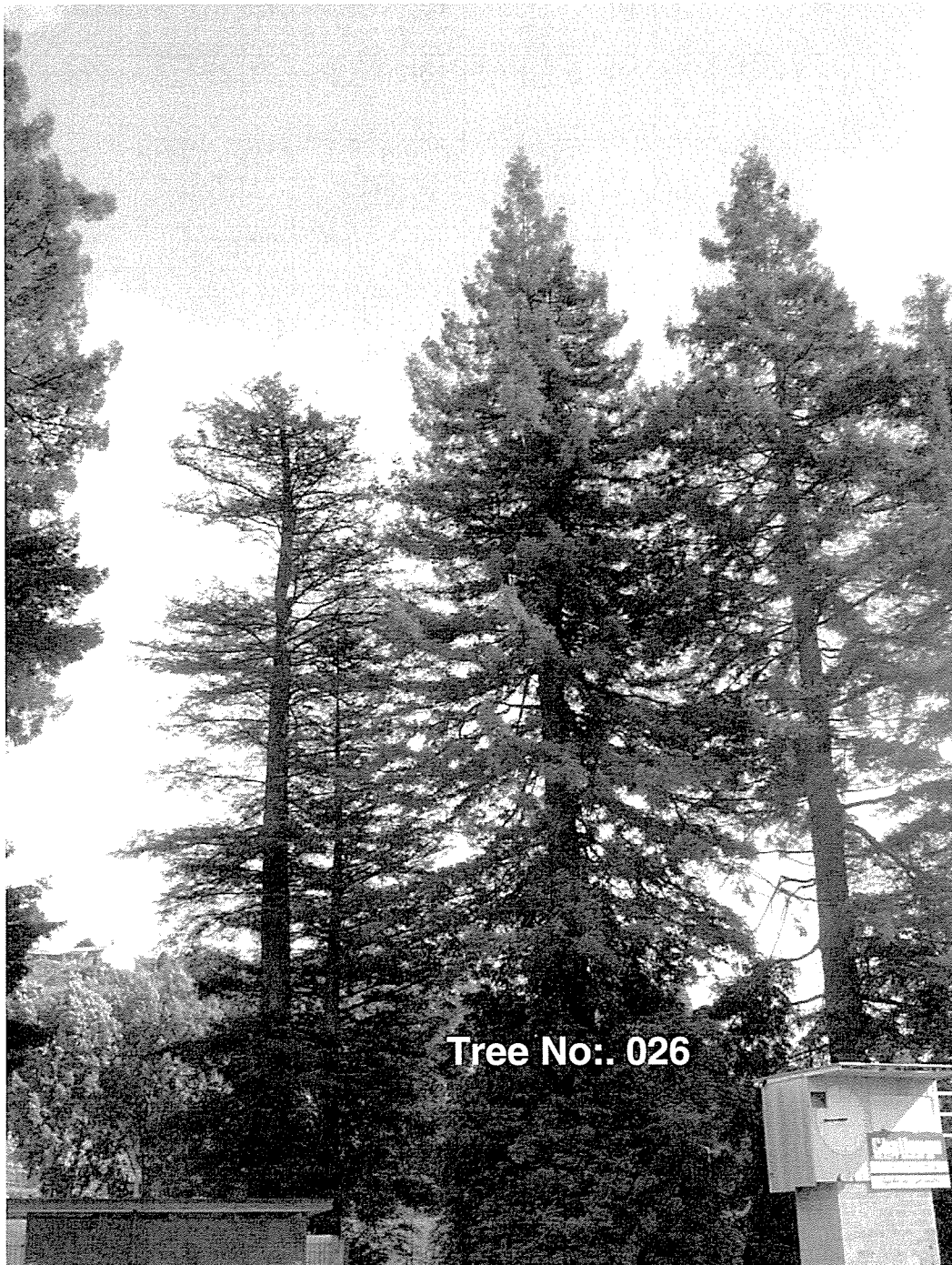



Ruapehu District Council Schedule of Heritage Trees
Heritage Tree Evaluation Survey

Height (m): 39	Diameter at Breast Height (cm): 138
Common Name: Coastal Redwood	Botanical Name: <i>Sequoia sempervirens</i>

Grid Reference (GPS):

E2706595	N6254898
----------	----------

Failure potential: 1	Hazard rating: = or <6
-----------------------------	-------------------------------

Category	5	10	15	20	25	Score
Height (m)	2-9 <input type="checkbox"/>	10-15 <input type="checkbox"/>	16-20 <input type="checkbox"/>	21-25 <input type="checkbox"/>	26+ <input checked="" type="checkbox"/>	25
Form	Poor <input type="checkbox"/>	Fair <input type="checkbox"/>	Good <input type="checkbox"/>	Very Good <input checked="" type="checkbox"/>	Specimen <input type="checkbox"/>	20
Occurrence	Very Common <input type="checkbox"/>	Common <input type="checkbox"/>	Infrequent <input checked="" type="checkbox"/>	Rare <input type="checkbox"/>	Very Rare <input type="checkbox"/>	15
Indigenous	National <input type="checkbox"/>	Regional <input type="checkbox"/>	Ecological District <input type="checkbox"/>			
Age (yrs)	<25 <input type="checkbox"/>	<50 <input type="checkbox"/>	<75 <input checked="" type="checkbox"/>	<100 <input type="checkbox"/>	>100 <input type="checkbox"/>	15
Useful Life Expectancy (yrs)	<20 <input type="checkbox"/>	<40 <input type="checkbox"/>	>60 <input checked="" type="checkbox"/>			15
Condition	Poor <input type="checkbox"/>	Fair <input type="checkbox"/>	Good <input checked="" type="checkbox"/>	Very Good <input type="checkbox"/>	Excellent <input type="checkbox"/>	15
Accessibility	Private(no) <input type="checkbox"/>	Poor <input type="checkbox"/>	Fair <input type="checkbox"/>	Good <input type="checkbox"/>	Excellent <input checked="" type="checkbox"/>	25
Presence of other trees	Forest <input type="checkbox"/>	Group >15 <input type="checkbox"/>	Group <15 <input checked="" type="checkbox"/>	Group <5 <input type="checkbox"/>	Solitary <input type="checkbox"/>	15
Visual Contribution	Site Only <input type="checkbox"/>	Streetscape <input type="checkbox"/>	Local Area <input type="checkbox"/>	Skyline <input checked="" type="checkbox"/>	Distant <input type="checkbox"/>	20
History or Event	Some Importance <input type="checkbox"/>		Notable <input type="checkbox"/>		Very Notable <input type="checkbox"/>	
Ecological	Some Importance <input checked="" type="checkbox"/>	Important <input type="checkbox"/>	Very Important <input type="checkbox"/>	Major Importance <input type="checkbox"/>	Significant <input type="checkbox"/>	5

Total Score: 175

Site address:	Taumarunui Domain, Taumarunui
Location of tree/s within site:	Beside Esplanade Road.
Tree identification number:	027
Owners name:	Ruapehu District Council
Contact phone number:	07 895 8188
Contact address for information:	Private Bag 1001, Taumarunui 3946
Evaluation date:	Week beginning of the 27 th October 2008

Additional Information: Significant basal epicormic growth.

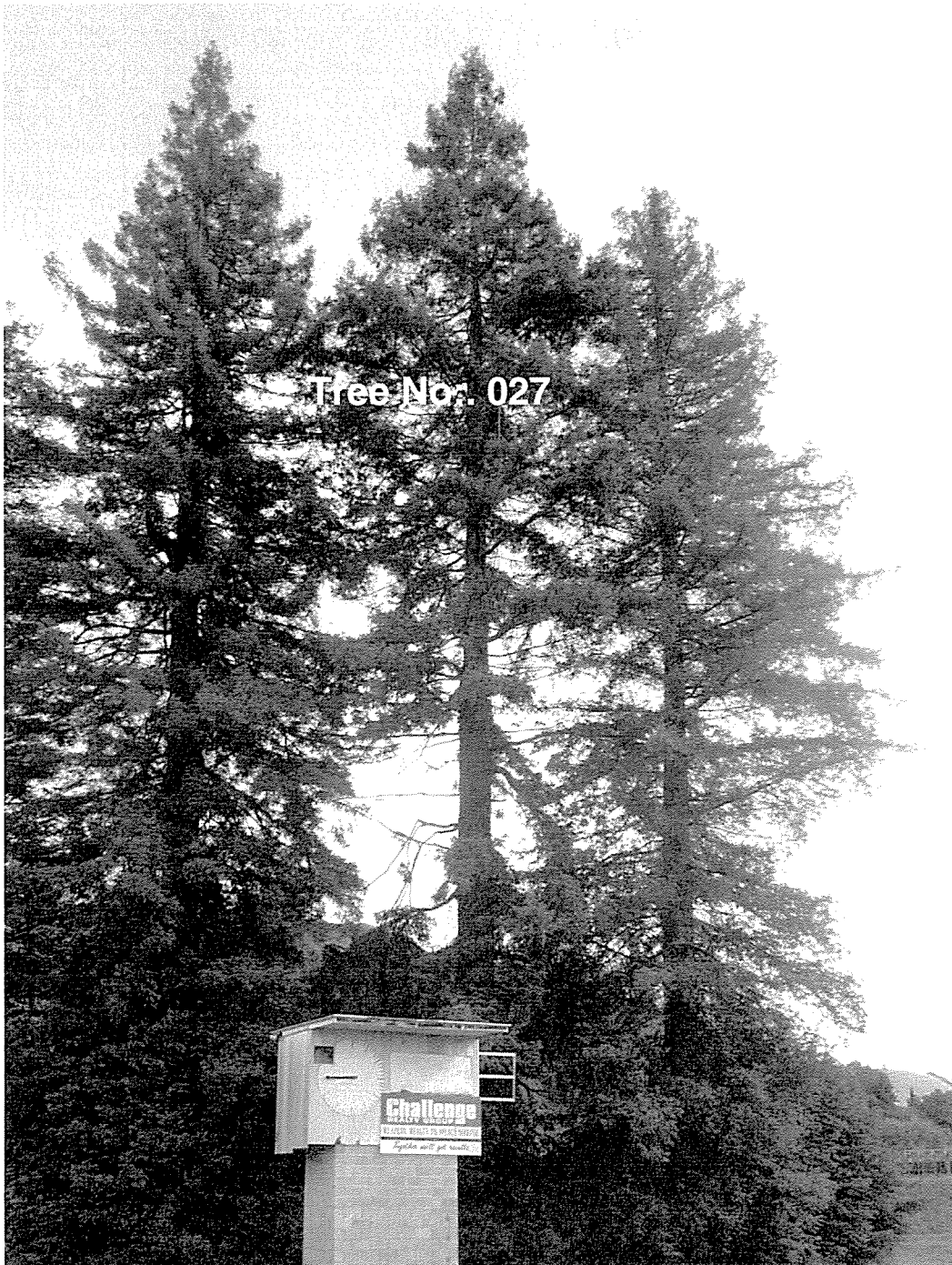



Fraser Rhind

Ruapehu District Council Schedule of Heritage Trees
Heritage Tree Evaluation Survey

Height (m): 34	Diameter at Breast Height (cm): 122
Common Name: Coastal Redwood	Botanical Name: <i>Sequoia sempervirens</i>

Grid Reference (GPS):

E2706593	N6254901
----------	----------

Failure potential: 1	Hazard rating: = or <6
-----------------------------	-------------------------------

Category	5	10	15	20	25	Score
Height (m)	2-9 <input type="checkbox"/>	10-15 <input type="checkbox"/>	16-20 <input type="checkbox"/>	21-25 <input type="checkbox"/>	26+ <input checked="" type="checkbox"/>	25
Form	Poor <input type="checkbox"/>	Fair <input type="checkbox"/>	Good <input type="checkbox"/>	Very Good <input checked="" type="checkbox"/>	Specimen <input type="checkbox"/>	20
Occurrence	Very Common <input type="checkbox"/>	Common <input type="checkbox"/>	Infrequent <input checked="" type="checkbox"/>	Rare <input type="checkbox"/>	Very Rare <input type="checkbox"/>	15
Indigenous	National <input type="checkbox"/>	Regional <input type="checkbox"/>	Ecological District <input type="checkbox"/>			
Age (yrs)	<25 <input type="checkbox"/>	<50 <input type="checkbox"/>	<75 <input checked="" type="checkbox"/>	<100 <input type="checkbox"/>	>100 <input type="checkbox"/>	15
Useful Life Expectancy (yrs)	<20 <input type="checkbox"/>	<40 <input type="checkbox"/>	>60 <input checked="" type="checkbox"/>			15
Condition	Poor <input type="checkbox"/>	Fair <input type="checkbox"/>	Good <input type="checkbox"/>	Very Good <input checked="" type="checkbox"/>	Excellent <input type="checkbox"/>	20
Accessibility	Private(no) <input type="checkbox"/>	Poor <input type="checkbox"/>	Fair <input type="checkbox"/>	Good <input type="checkbox"/>	Excellent <input checked="" type="checkbox"/>	25
Presence of other trees	Forest <input type="checkbox"/>	Group >15 <input type="checkbox"/>	Group <15 <input checked="" type="checkbox"/>	Group <5 <input type="checkbox"/>	Solitary <input type="checkbox"/>	15
Visual Contribution	Site Only <input type="checkbox"/>	Streetscape <input type="checkbox"/>	Local Area <input type="checkbox"/>	Skyline <input checked="" type="checkbox"/>	Distant <input type="checkbox"/>	20
History or Event	Some Importance <input type="checkbox"/>		Notable <input type="checkbox"/>		Very Notable <input type="checkbox"/>	
Ecological	Some Importance <input checked="" type="checkbox"/>	Important <input type="checkbox"/>	Very Important <input type="checkbox"/>	Major Importance <input type="checkbox"/>	Significant <input type="checkbox"/>	5

Total Score: 180

Site address:	Taumarunui Domain, Taumarunui
Location of tree/s within site:	Beside Esplanade Road.
Tree identification number:	028
Owners name:	Ruapehu District Council
Contact phone number:	07 895 8188
Contact address for information:	Private Bag 1001, Taumarunui 3946
Evaluation date:	Week beginning of the 27 th October 2008

Additional Information: Significant basal epicormic growth.

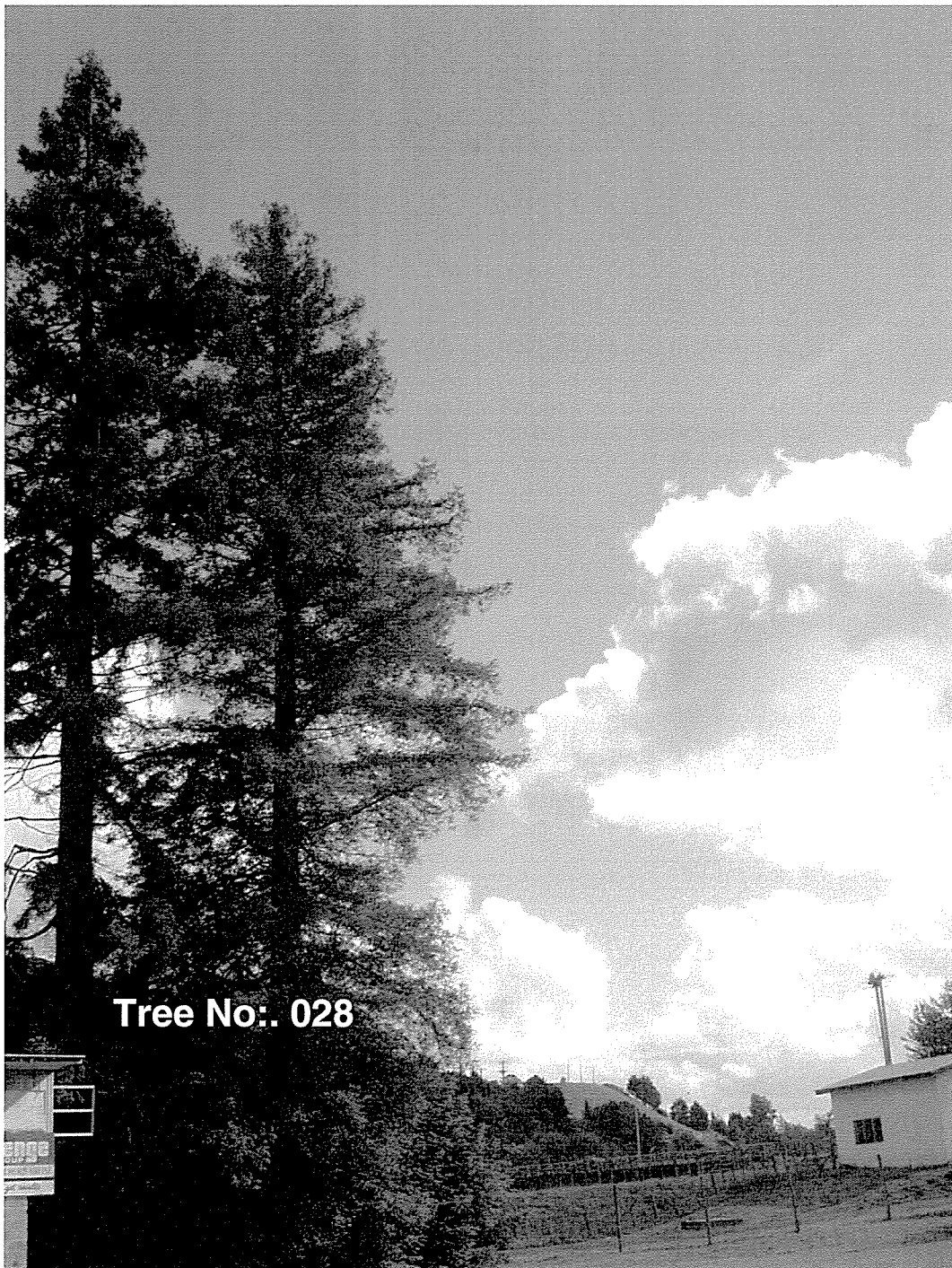



Fraser Rhind

Ruapehu District Council Schedule of Heritage Trees Heritage Tree Evaluation Survey

Height (m): 29	Diameter at Breast Height (cm): 144
Common Name: Monterey cypress	Botanical Name: <i>Cupressus macrocarpa</i> (cultivar unknown)

Grid Reference (GPS):

E2706880	N6255412
----------	----------

Failure potential: 1	Hazard rating: = or <6
-----------------------------	-------------------------------

Category	5	10	15	20	25	Score
Height (m)	2-9 <input type="checkbox"/>	10-15 <input type="checkbox"/>	16-20 <input type="checkbox"/>	21-25 <input type="checkbox"/>	26+ <input checked="" type="checkbox"/>	25
Form	Poor <input type="checkbox"/>	Fair <input type="checkbox"/>	Good <input type="checkbox"/>	Very Good <input type="checkbox"/>	Specimen <input checked="" type="checkbox"/>	25
Occurrence	Very Common <input type="checkbox"/>	Common <input type="checkbox"/>	Infrequent <input type="checkbox"/>	Rare <input checked="" type="checkbox"/>	Very Rare <input type="checkbox"/>	20
Indigenous	National <input type="checkbox"/>	Regional <input type="checkbox"/>	Ecological District <input type="checkbox"/>			
Age (yrs)	<25 <input type="checkbox"/>	<50 <input type="checkbox"/>	<75 <input checked="" type="checkbox"/>	<100 <input type="checkbox"/>	>100 <input type="checkbox"/>	15
Useful Life Expectancy (yrs)	<20 <input type="checkbox"/>	<40 <input type="checkbox"/>	>60 <input checked="" type="checkbox"/>			15
Condition	Poor <input type="checkbox"/>	Fair <input type="checkbox"/>	Good <input type="checkbox"/>	Very Good <input type="checkbox"/>	Excellent <input checked="" type="checkbox"/>	25
Accessibility	Private(no) <input type="checkbox"/>	Poor <input type="checkbox"/>	Fair <input type="checkbox"/>	Good <input type="checkbox"/>	Excellent <input checked="" type="checkbox"/>	25
Presence of other trees	Forest <input type="checkbox"/>	Group >15 <input type="checkbox"/>	Group <15 <input type="checkbox"/>	Group <5 <input type="checkbox"/>	Solitary <input checked="" type="checkbox"/>	25
Visual Contribution	Site Only <input type="checkbox"/>	Streetscape <input type="checkbox"/>	Local Area <input type="checkbox"/>	Skyline <input checked="" type="checkbox"/>	Distant <input type="checkbox"/>	20
History or Event	Some Importance <input type="checkbox"/>		Notable <input type="checkbox"/>		Very Notable <input type="checkbox"/>	
Ecological	Some Importance <input checked="" type="checkbox"/>	Important <input type="checkbox"/>	Very Important <input type="checkbox"/>	Major Importance <input type="checkbox"/>	Significant <input type="checkbox"/>	5

Total Score: 200

Site address:	Hakiaha Street, Taumarunui
Location of tree/s within site:	Beside the Taumarunui and District War Memorial
Tree identification number:	029
Owners name:	Ruapehu District Council
Contact phone number:	07 895 8188
Contact address for information:	Private Bag 1001, Taumarunui 3946
Evaluation date:	Week beginning of the 27 th October 2008

Additional Information: Significant pruning wounds on the main trunk.





Ruapehu District Council Schedule of Heritage Trees
Heritage Tree Evaluation Survey

Height (m): 29	Diameter at Breast Height (cm): 123
Common Name: Kahikatea	Botanical Name: <i>Dacrycarpus dacrydioides</i>

Grid Reference (GPS):

E2707742	N6255559
----------	----------

Failure potential: 1	Hazard rating: = or <6
-----------------------------	-------------------------------

Category	5	10	15	20	25	Score
Height (m)	2-9 <input type="checkbox"/>	10-15 <input type="checkbox"/>	16-20 <input type="checkbox"/>	21-25 <input type="checkbox"/>	26+ <input checked="" type="checkbox"/>	25
Form	Poor <input type="checkbox"/>	Fair <input type="checkbox"/>	Good <input type="checkbox"/>	Very Good <input type="checkbox"/>	Specimen <input checked="" type="checkbox"/>	25
Occurrence	Very Common <input type="checkbox"/>	Common <input type="checkbox"/>	Infrequent <input checked="" type="checkbox"/>	Rare <input type="checkbox"/>	Very Rare <input type="checkbox"/>	15
Indigenous	National <input checked="" type="checkbox"/>	Regional <input type="checkbox"/>	Ecological District <input type="checkbox"/>			5
Age (yrs)	<25 <input type="checkbox"/>	<50 <input type="checkbox"/>	<75 <input type="checkbox"/>	<100 <input checked="" type="checkbox"/>	>100 <input type="checkbox"/>	20
Useful Life Expectancy (yrs)	<20 <input type="checkbox"/>	<40 <input type="checkbox"/>	>60 <input checked="" type="checkbox"/>			15
Condition	Poor <input type="checkbox"/>	Fair <input type="checkbox"/>	Good <input type="checkbox"/>	Very Good <input checked="" type="checkbox"/>	Excellent <input type="checkbox"/>	20
Accessibility	Private(no) <input type="checkbox"/>	Poor <input type="checkbox"/>	Fair <input type="checkbox"/>	Good <input type="checkbox"/>	Excellent <input checked="" type="checkbox"/>	25
Presence of other trees	Forest <input type="checkbox"/>	Group >15 <input type="checkbox"/>	Group <15 <input type="checkbox"/>	Group <5 <input checked="" type="checkbox"/>	Solitary <input type="checkbox"/>	20
Visual Contribution	Site Only <input type="checkbox"/>	Streetscape <input type="checkbox"/>	Local Area <input type="checkbox"/>	Skyline <input checked="" type="checkbox"/>	Distant <input type="checkbox"/>	20
History or Event	Some Importance <input checked="" type="checkbox"/>		Notable <input type="checkbox"/>		Very Notable <input type="checkbox"/>	5
Ecological	Some Importance <input type="checkbox"/>	Important <input type="checkbox"/>	Very Important <input checked="" type="checkbox"/>	Major Importance <input type="checkbox"/>	Significant <input type="checkbox"/>	15

Total Score: 210

Site address:	Main South Highway 4
Location of tree/s within site:	Opposite King Country Farmers
Tree identification number:	030
Owners name:	Ruapehu District Council
Contact phone number:	07 895 8188
Contact address for information:	Private Bag 1001, Taumarunui 3946
Evaluation date:	Week beginning of the 27 th October 2008

Additional Information:





Fraser & Reid

Ruapehu District Council Schedule of Heritage Trees
Heritage Tree Evaluation Survey

Height (m): 38	Diameter at Breast Height (cm): 205
Common Name: Mana Gum	Botanical Name: <i>Eucalyptus viminalis</i>

Grid Reference (GPS):

E2716807	N6195970
----------	----------

Failure potential: 1	Hazard rating: = or <6
-----------------------------	-------------------------------

Category	5	10	15	20	25	Score
Height (m)	2-9 <input type="checkbox"/>	10-15 <input type="checkbox"/>	16-20 <input type="checkbox"/>	21-25 <input type="checkbox"/>	26+ <input checked="" type="checkbox"/>	25
Form	Poor <input type="checkbox"/>	Fair <input type="checkbox"/>	Good <input type="checkbox"/>	Very Good <input checked="" type="checkbox"/>	Specimen <input type="checkbox"/>	20
Occurrence	Very Common <input type="checkbox"/>	Common <input type="checkbox"/>	Infrequent <input checked="" type="checkbox"/>	Rare <input type="checkbox"/>	Very Rare <input type="checkbox"/>	15
Indigenous	National <input type="checkbox"/>	Regional <input type="checkbox"/>	Ecological District <input type="checkbox"/>			
Age (yrs)	<25 <input type="checkbox"/>	<50 <input type="checkbox"/>	<75 <input checked="" type="checkbox"/>	<100 <input type="checkbox"/>	>100 <input type="checkbox"/>	15
Useful Life Expectancy (yrs)	<20 <input type="checkbox"/>	<40 <input checked="" type="checkbox"/>	>60 <input type="checkbox"/>			10
Condition	Poor <input type="checkbox"/>	Fair <input type="checkbox"/>	Good <input type="checkbox"/>	Very Good <input checked="" type="checkbox"/>	Excellent <input type="checkbox"/>	20
Accessibility	Private(no) <input type="checkbox"/>	Poor <input type="checkbox"/>	Fair <input type="checkbox"/>	Good <input type="checkbox"/>	Excellent <input checked="" type="checkbox"/>	25
Presence of other trees	Forest <input type="checkbox"/>	Group >15 <input type="checkbox"/>	Group <15 <input type="checkbox"/>	Group <5 <input checked="" type="checkbox"/>	Solitary <input type="checkbox"/>	20
Visual Contribution	Site Only <input type="checkbox"/>	Streetscape <input type="checkbox"/>	Local Area <input type="checkbox"/>	Skyline <input checked="" type="checkbox"/>	Distant <input type="checkbox"/>	20
History or Event	Some Importance <input type="checkbox"/>		Notable <input type="checkbox"/>		Very Notable <input type="checkbox"/>	
Ecological	Some Importance <input checked="" type="checkbox"/>	Important <input type="checkbox"/>	Very Important <input type="checkbox"/>	Major Importance <input type="checkbox"/>	Significant <input type="checkbox"/>	5

Total Score: 195

Site address:	Christie Park, Ohakune
Location of tree/s within site:	
Tree identification number:	031
Owners name:	Ruapehu District Council
Contact phone number:	07 895 8188
Contact address for information:	Private Bag 1001, Taumarunui 3946
Evaluation date:	Week beginning of the 17 th November 2008

Additional Information: Broken branch within the trees crown.





Fraser Rhind

Ruapehu District Council Schedule of Heritage Trees
Heritage Tree Evaluation Survey

Height (m): 19	Diameter at Breast Height (cm): 76
Common Name: Black beech	Botanical Name: <i>Nothofagus solandri</i>

Grid Reference (GPS):

E2717069	N6196604
----------	----------

Failure potential: 1	Hazard rating: = or <6
-----------------------------	-------------------------------

Category	5	10	15	20	25	Score
Height (m)	2-9 <input type="checkbox"/>	10-15 <input type="checkbox"/>	16-20 <input checked="" type="checkbox"/>	21-25 <input type="checkbox"/>	26+ <input type="checkbox"/>	15
Form	Poor <input type="checkbox"/>	Fair <input type="checkbox"/>	Good <input type="checkbox"/>	Very Good <input checked="" type="checkbox"/>	Specimen <input type="checkbox"/>	20
Occurrence	Very Common <input type="checkbox"/>	Common <input checked="" type="checkbox"/>	Infrequent <input type="checkbox"/>	Rare <input type="checkbox"/>	Very Rare <input type="checkbox"/>	15
Indigenous	National <input type="checkbox"/>	Regional <input checked="" type="checkbox"/>	Ecological District <input type="checkbox"/>			10
Age (yrs)	<25 <input type="checkbox"/>	<50 <input type="checkbox"/>	<75 <input checked="" type="checkbox"/>	<100 <input type="checkbox"/>	>100 <input type="checkbox"/>	15
Useful Life Expectancy (yrs)	<20 <input type="checkbox"/>	<40 <input type="checkbox"/>	>60 <input checked="" type="checkbox"/>			15
Condition	Poor <input type="checkbox"/>	Fair <input type="checkbox"/>	Good <input type="checkbox"/>	Very Good <input checked="" type="checkbox"/>	Excellent <input type="checkbox"/>	20
Accessibility	Private(no) <input type="checkbox"/>	Poor <input type="checkbox"/>	Fair <input type="checkbox"/>	Good <input type="checkbox"/>	Excellent <input checked="" type="checkbox"/>	25
Presence of other trees	Forest <input type="checkbox"/>	Group >15 <input type="checkbox"/>	Group <15 <input type="checkbox"/>	Group <5 <input checked="" type="checkbox"/>	Solitary <input type="checkbox"/>	20
Visual Contribution	Site Only <input type="checkbox"/>	Streetscape <input type="checkbox"/>	Local Area <input checked="" type="checkbox"/>	Skyline <input type="checkbox"/>	Distant <input type="checkbox"/>	15
History or Event	Some Importance <input type="checkbox"/>		Notable <input type="checkbox"/>		Very Notable <input type="checkbox"/>	
Ecological	Some Importance <input type="checkbox"/>	Important <input type="checkbox"/>	Very Important <input type="checkbox"/>	Major Importance <input checked="" type="checkbox"/>	Significant <input type="checkbox"/>	20

Total Score: 190

Site address:	Opposite 106 Mangawhero Extension, Ohakune
Location of tree/s within site:	
Tree identification number:	032
Owners name:	Ruapehu District Council
Contact phone number:	07 895 8188
Contact address for information:	Private Bag 1001, Taumarunui 3946
Evaluation date:	Week beginning of the 17 th November 2008

Additional Information:





Ruapehu District Council Schedule of Heritage Trees
Heritage Tree Evaluation Survey

Height (m): 17	Diameter at Breast Height (cm): 92
Common Name: Black beech	Botanical Name: <i>Nothofagus solandri</i>

Grid Reference (GPS):

E2717077	N6196623
----------	----------

Failure potential: 1	Hazard rating: = or <6
-----------------------------	-------------------------------

Category	5	10	15	20	25	Score
Height (m)	2-9 <input type="checkbox"/>	10-15 <input type="checkbox"/>	16-20 <input checked="" type="checkbox"/>	21-25 <input type="checkbox"/>	26+ <input type="checkbox"/>	15
Form	Poor <input type="checkbox"/>	Fair <input type="checkbox"/>	Good <input checked="" type="checkbox"/>	Very Good <input type="checkbox"/>	Specimen <input type="checkbox"/>	15
Occurrence	Very Common <input type="checkbox"/>	Common <input checked="" type="checkbox"/>	Infrequent <input type="checkbox"/>	Rare <input type="checkbox"/>	Very Rare <input type="checkbox"/>	15
Indigenous	National <input type="checkbox"/>	Regional <input checked="" type="checkbox"/>	Ecological District <input type="checkbox"/>			10
Age (yrs)	<25 <input type="checkbox"/>	<50 <input type="checkbox"/>	<75 <input type="checkbox"/>	<100 <input checked="" type="checkbox"/>	>100 <input type="checkbox"/>	20
Useful Life Expectancy (yrs)	<20 <input type="checkbox"/>	<40 <input type="checkbox"/>	>60 <input checked="" type="checkbox"/>			15
Condition	Poor <input type="checkbox"/>	Fair <input type="checkbox"/>	Good <input checked="" type="checkbox"/>	Very Good <input type="checkbox"/>	Excellent <input type="checkbox"/>	15
Accessibility	Private(no) <input type="checkbox"/>	Poor <input type="checkbox"/>	Fair <input type="checkbox"/>	Good <input type="checkbox"/>	Excellent <input checked="" type="checkbox"/>	25
Presence of other trees	Forest <input type="checkbox"/>	Group >15 <input type="checkbox"/>	Group <15 <input type="checkbox"/>	Group <5 <input checked="" type="checkbox"/>	Solitary <input type="checkbox"/>	20
Visual Contribution	Site Only <input type="checkbox"/>	Streetscape <input type="checkbox"/>	Local Area <input checked="" type="checkbox"/>	Skyline <input type="checkbox"/>	Distant <input type="checkbox"/>	15
History or Event	Some Importance <input type="checkbox"/>		Notable <input type="checkbox"/>		Very Notable <input type="checkbox"/>	
Ecological	Some Importance <input type="checkbox"/>	Important <input type="checkbox"/>	Very Important <input type="checkbox"/>	Major Importance <input checked="" type="checkbox"/>	Significant <input type="checkbox"/>	20

Total Score: 180

Site address:	Opposite 106 Mangawhero Extension, Ohakune
Location of tree/s within site:	
Tree identification number:	033
Owners name:	Ruapehu District Council
Contact phone number:	07 895 8188
Contact address for information:	Private Bag 1001, Taumarunui 3946
Evaluation date:	Week beginning of the 17 th November 2008

Additional Information: Deadwood present throughout tree's crown.





Fraser Rhind

Ruapehu District Council Schedule of Heritage Trees Heritage Tree Evaluation Survey

Height (m): 19	Diameter at Breast Height (cm): 96
Common Name: Black beech	Botanical Name: <i>Nothofagus solandri</i>

Grid Reference (GPS):	
E2717088	N6196630

Failure potential: 1	Hazard rating: = or <6
-----------------------------	-------------------------------

Category	5	10	15	20	25	Score
Height (m)	2-9 <input type="checkbox"/>	10-15 <input type="checkbox"/>	16-20 <input checked="" type="checkbox"/>	21-25 <input type="checkbox"/>	26+ <input type="checkbox"/>	15
Form	Poor <input type="checkbox"/>	Fair <input type="checkbox"/>	Good <input type="checkbox"/>	Very Good <input checked="" type="checkbox"/>	Specimen <input type="checkbox"/>	20
Occurrence	Very Common <input type="checkbox"/>	Common <input checked="" type="checkbox"/>	Infrequent <input type="checkbox"/>	Rare <input type="checkbox"/>	Very Rare <input type="checkbox"/>	15
Indigenous	National <input type="checkbox"/>	Regional <input checked="" type="checkbox"/>	Ecological District <input type="checkbox"/>			10
Age (yrs)	<25 <input type="checkbox"/>	<50 <input type="checkbox"/>	<75 <input type="checkbox"/>	<100 <input checked="" type="checkbox"/>	>100 <input type="checkbox"/>	20
Useful Life Expectancy (yrs)	<20 <input type="checkbox"/>	<40 <input type="checkbox"/>	>60 <input checked="" type="checkbox"/>			15
Condition	Poor <input type="checkbox"/>	Fair <input type="checkbox"/>	Good <input type="checkbox"/>	Very Good <input checked="" type="checkbox"/>	Excellent <input type="checkbox"/>	20
Accessibility	Private(no) <input type="checkbox"/>	Poor <input type="checkbox"/>	Fair <input type="checkbox"/>	Good <input type="checkbox"/>	Excellent <input checked="" type="checkbox"/>	25
Presence of other trees	Forest <input type="checkbox"/>	Group >15 <input type="checkbox"/>	Group <15 <input type="checkbox"/>	Group <5 <input checked="" type="checkbox"/>	Solitary <input type="checkbox"/>	20
Visual Contribution	Site Only <input type="checkbox"/>	Streetscape <input type="checkbox"/>	Local Area <input checked="" type="checkbox"/>	Skyline <input type="checkbox"/>	Distant <input type="checkbox"/>	15
History or Event	Some Importance <input type="checkbox"/>		Notable <input type="checkbox"/>		Very Notable <input type="checkbox"/>	
Ecological	Some Importance <input type="checkbox"/>	Important <input type="checkbox"/>	Very Important <input type="checkbox"/>	Major Importance <input checked="" type="checkbox"/>	Significant <input type="checkbox"/>	20

Total Score: 195

Site address:	Opposite 114 Mangawhero Extension, Ohakune
Location of tree/s within site:	
Tree identification number:	034
Owners name:	Ruapehu District Council
Contact phone number:	07 895 8188
Contact address for information:	Private Bag 1001, Taumarunui 3946
Evaluation date:	Week beginning of the 17 th November 2008

Additional Information: Deadwood present throughout tree's crown.





Fraser Rhind

Ruapehu District Council Schedule of Heritage Trees
Heritage Tree Evaluation Survey

Height (m): 22	Diameter at Breast Height (cm): 89
Common Name: Black beech	Botanical Name: <i>Nothofagus solandri</i>

Grid Reference (GPS):

E2717153	N6196671
----------	----------

Failure potential: 1	Hazard rating: = or <6
-----------------------------	-------------------------------

Category	5	10	15	20	25	Score
Height (m)	2-9 <input type="checkbox"/>	10-15 <input type="checkbox"/>	16-20 <input type="checkbox"/>	21-25 <input checked="" type="checkbox"/>	26+ <input type="checkbox"/>	20
Form	Poor <input type="checkbox"/>	Fair <input type="checkbox"/>	Good <input checked="" type="checkbox"/>	Very Good <input type="checkbox"/>	Specimen <input type="checkbox"/>	15
Occurrence	Very Common <input type="checkbox"/>	Common <input checked="" type="checkbox"/>	Infrequent <input type="checkbox"/>	Rare <input type="checkbox"/>	Very Rare <input type="checkbox"/>	15
Indigenous	National <input type="checkbox"/>	Regional <input checked="" type="checkbox"/>	Ecological District <input type="checkbox"/>			10
Age (yrs)	<25 <input type="checkbox"/>	<50 <input type="checkbox"/>	<75 <input type="checkbox"/>	<100 <input checked="" type="checkbox"/>	>100 <input type="checkbox"/>	20
Useful Life Expectancy (yrs)	<20 <input type="checkbox"/>	<40 <input type="checkbox"/>	>60 <input checked="" type="checkbox"/>			15
Condition	Poor <input type="checkbox"/>	Fair <input type="checkbox"/>	Good <input checked="" type="checkbox"/>	Very Good <input type="checkbox"/>	Excellent <input type="checkbox"/>	15
Accessibility	Private(no) <input type="checkbox"/>	Poor <input type="checkbox"/>	Fair <input type="checkbox"/>	Good <input type="checkbox"/>	Excellent <input checked="" type="checkbox"/>	25
Presence of other trees	Forest <input type="checkbox"/>	Group >15 <input type="checkbox"/>	Group <15 <input type="checkbox"/>	Group <5 <input checked="" type="checkbox"/>	Solitary <input type="checkbox"/>	20
Visual Contribution	Site Only <input type="checkbox"/>	Streetscape <input type="checkbox"/>	Local Area <input checked="" type="checkbox"/>	Skyline <input type="checkbox"/>	Distant <input type="checkbox"/>	15
History or Event	Some Importance <input type="checkbox"/>		Notable <input type="checkbox"/>		Very Notable <input type="checkbox"/>	
Ecological	Some Importance <input type="checkbox"/>	Important <input type="checkbox"/>	Very Important <input type="checkbox"/>	Major Importance <input checked="" type="checkbox"/>	Significant <input type="checkbox"/>	20

Total Score: 190

Site address:	Opposite 116 Mangawhero Extension, Ohakune
Location of tree/s within site:	
Tree identification number:	035
Owners name:	Ruapehu District Council
Contact phone number:	07 895 8188
Contact address for information:	Private Bag 1001, Taumarunui 3946
Evaluation date:	Week beginning of the 17 th November 2008

Additional Information: Deadwood and hangers present throughout tree's crown.





Ruapehu District Council Schedule of Heritage Trees
Heritage Tree Evaluation Survey

Height (m): 22	Diameter at Breast Height (cm): 96
Common Name: Black beech	Botanical Name: <i>Nothofagus solandri</i>

Grid Reference (GPS):

E2717158	N6196685
----------	----------

Failure potential: 1	Hazard rating: = or <6
-----------------------------	-------------------------------

Category	5	10	15	20	25	Score
Height (m)	2-9 <input type="checkbox"/>	10-15 <input type="checkbox"/>	16-20 <input type="checkbox"/>	21-25 <input checked="" type="checkbox"/>	26+ <input type="checkbox"/>	20
Form	Poor <input type="checkbox"/>	Fair <input type="checkbox"/>	Good <input type="checkbox"/>	Very Good <input checked="" type="checkbox"/>	Specimen <input type="checkbox"/>	20
Occurrence	Very Common <input type="checkbox"/>	Common <input checked="" type="checkbox"/>	Infrequent <input type="checkbox"/>	Rare <input type="checkbox"/>	Very Rare <input type="checkbox"/>	15
Indigenous	National <input type="checkbox"/>	Regional <input checked="" type="checkbox"/>	Ecological District <input type="checkbox"/>			10
Age (yrs)	<25 <input type="checkbox"/>	<50 <input type="checkbox"/>	<75 <input type="checkbox"/>	<100 <input checked="" type="checkbox"/>	>100 <input type="checkbox"/>	20
Useful Life Expectancy (yrs)	<20 <input type="checkbox"/>	<40 <input type="checkbox"/>	>60 <input checked="" type="checkbox"/>			15
Condition	Poor <input type="checkbox"/>	Fair <input type="checkbox"/>	Good <input type="checkbox"/>	Very Good <input checked="" type="checkbox"/>	Excellent <input type="checkbox"/>	20
Accessibility	Private(no) <input type="checkbox"/>	Poor <input type="checkbox"/>	Fair <input type="checkbox"/>	Good <input type="checkbox"/>	Excellent <input checked="" type="checkbox"/>	25
Presence of other trees	Forest <input type="checkbox"/>	Group >15 <input type="checkbox"/>	Group <15 <input checked="" type="checkbox"/>	Group <5 <input type="checkbox"/>	Solitary <input type="checkbox"/>	15
Visual Contribution	Site Only <input type="checkbox"/>	Streetscape <input type="checkbox"/>	Local Area <input checked="" type="checkbox"/>	Skyline <input type="checkbox"/>	Distant <input type="checkbox"/>	15
History or Event	Some Importance <input type="checkbox"/>		Notable <input type="checkbox"/>		Very Notable <input type="checkbox"/>	
Ecological	Some Importance <input type="checkbox"/>	Important <input type="checkbox"/>	Very Important <input type="checkbox"/>	Major Importance <input checked="" type="checkbox"/>	Significant <input type="checkbox"/>	20

Total Score: 190

Site address:	Opposite 116 Mangawhero Extension, Ohakune
Location of tree/s within site:	
Tree identification number:	036
Owners name:	Ruapehu District Council
Contact phone number:	07 895 8188
Contact address for information:	Private Bag 1001, Taumarunui 3946
Evaluation date:	Week beginning of the 17 th November 2008

Additional Information: Deadwood present throughout tree's crown.





Ruapehu District Council Schedule of Heritage Trees
Heritage Tree Evaluation Survey

Height (m): 21	Diameter at Breast Height (cm): 103
Common Name: Black beech	Botanical Name: <i>Nothofagus solandri</i>

Grid Reference (GPS):

E2717164	N6196678
----------	----------

Failure potential: 1	Hazard rating: = or <6
-----------------------------	-------------------------------

Category	5	10	15	20	25	Score
Height (m)	2-9 <input type="checkbox"/>	10-15 <input type="checkbox"/>	16-20 <input type="checkbox"/>	21-25 <input checked="" type="checkbox"/>	26+ <input type="checkbox"/>	20
Form	Poor <input type="checkbox"/>	Fair <input type="checkbox"/>	Good <input type="checkbox"/>	Very Good <input checked="" type="checkbox"/>	Specimen <input type="checkbox"/>	20
Occurrence	Very Common <input type="checkbox"/>	Common <input checked="" type="checkbox"/>	Infrequent <input type="checkbox"/>	Rare <input type="checkbox"/>	Very Rare <input type="checkbox"/>	15
Indigenous	National <input type="checkbox"/>	Regional <input checked="" type="checkbox"/>	Ecological District <input type="checkbox"/>			10
Age (yrs)	<25 <input type="checkbox"/>	<50 <input type="checkbox"/>	<75 <input type="checkbox"/>	<100 <input checked="" type="checkbox"/>	>100 <input type="checkbox"/>	20
Useful Life Expectancy (yrs)	<20 <input type="checkbox"/>	<40 <input type="checkbox"/>	>60 <input checked="" type="checkbox"/>			15
Condition	Poor <input type="checkbox"/>	Fair <input type="checkbox"/>	Good <input checked="" type="checkbox"/>	Very Good <input type="checkbox"/>	Excellent <input type="checkbox"/>	15
Accessibility	Private(no) <input type="checkbox"/>	Poor <input type="checkbox"/>	Fair <input type="checkbox"/>	Good <input type="checkbox"/>	Excellent <input checked="" type="checkbox"/>	25
Presence of other trees	Forest <input type="checkbox"/>	Group >15 <input type="checkbox"/>	Group <15 <input checked="" type="checkbox"/>	Group <5 <input type="checkbox"/>	Solitary <input type="checkbox"/>	15
Visual Contribution	Site Only <input type="checkbox"/>	Streetscape <input type="checkbox"/>	Local Area <input checked="" type="checkbox"/>	Skyline <input type="checkbox"/>	Distant <input type="checkbox"/>	15
History or Event	Some Importance <input type="checkbox"/>		Notable <input type="checkbox"/>		Very Notable <input type="checkbox"/>	
Ecological	Some Importance <input type="checkbox"/>	Important <input type="checkbox"/>	Very Important <input type="checkbox"/>	Major Importance <input checked="" type="checkbox"/>	Significant <input type="checkbox"/>	20

Total Score: 180

Site address:	Opposite 116 Mangawhero Extension, Ohakune
Location of tree/s within site:	
Tree identification number:	037
Owners name:	Ruapehu District Council
Contact phone number:	07 895 8188
Contact address for information:	Private Bag 1001, Taumarunui 3946
Evaluation date:	Week beginning of the 17 th November 2008

Additional Information: Deadwood and stubs present throughout tree's crown.





Ruapehu District Council Schedule of Heritage Trees
Heritage Tree Evaluation Survey

Height (m): 21	Diameter at Breast Height (cm): 72
Common Name: Black beech	Botanical Name: <i>Nothofagus solandri</i>

Grid Reference (GPS):

E2717036	N6196542
----------	----------

Failure potential: 1	Hazard rating: = or <6
-----------------------------	-------------------------------

Category	5	10	15	20	25	Score
Height (m)	2-9 <input type="checkbox"/>	10-15 <input type="checkbox"/>	16-20 <input type="checkbox"/>	21-25 <input checked="" type="checkbox"/>	26+ <input type="checkbox"/>	20
Form	Poor <input type="checkbox"/>	Fair <input type="checkbox"/>	Good <input type="checkbox"/>	Very Good <input checked="" type="checkbox"/>	Specimen <input type="checkbox"/>	20
Occurrence	Very Common <input type="checkbox"/>	Common <input checked="" type="checkbox"/>	Infrequent <input type="checkbox"/>	Rare <input type="checkbox"/>	Very Rare <input type="checkbox"/>	15
Indigenous	National <input type="checkbox"/>	Regional <input checked="" type="checkbox"/>	Ecological District <input type="checkbox"/>			10
Age (yrs)	<25 <input type="checkbox"/>	<50 <input type="checkbox"/>	<75 <input type="checkbox"/>	<100 <input checked="" type="checkbox"/>	>100 <input type="checkbox"/>	20
Useful Life Expectancy (yrs)	<20 <input type="checkbox"/>	<40 <input type="checkbox"/>	>60 <input checked="" type="checkbox"/>			15
Condition	Poor <input type="checkbox"/>	Fair <input type="checkbox"/>	Good <input type="checkbox"/>	Very Good <input checked="" type="checkbox"/>	Excellent <input type="checkbox"/>	20
Accessibility	Private(no) <input type="checkbox"/>	Poor <input type="checkbox"/>	Fair <input type="checkbox"/>	Good <input type="checkbox"/>	Excellent <input checked="" type="checkbox"/>	25
Presence of other trees	Forest <input type="checkbox"/>	Group >15 <input type="checkbox"/>	Group <15 <input type="checkbox"/>	Group <5 <input checked="" type="checkbox"/>	Solitary <input type="checkbox"/>	20
Visual Contribution	Site Only <input type="checkbox"/>	Streetscape <input type="checkbox"/>	Local Area <input checked="" type="checkbox"/>	Skyline <input type="checkbox"/>	Distant <input type="checkbox"/>	15
History or Event	Some Importance <input type="checkbox"/>		Notable <input type="checkbox"/>		Very Notable <input type="checkbox"/>	
Ecological	Some Importance <input type="checkbox"/>	Important <input type="checkbox"/>	Very Important <input type="checkbox"/>	Major Importance <input checked="" type="checkbox"/>	Significant <input type="checkbox"/>	20

Total Score: 200

Site address:	Opposite 96a Mangawhero Extension, Ohakune
Location of tree/s within site:	
Tree identification number:	038
Owners name:	Ruapehu District Council
Contact phone number:	07 895 8188
Contact address for information:	Private Bag 1001, Taumarunui 3946
Evaluation date:	Week beginning of the 17 th November 2008

Additional Information: Deadwood present throughout tree's crown. Grass clippings piled around base of tree.





Ruapehu District Council Schedule of Heritage Trees
Heritage Tree Evaluation Survey

Height (m): 21	Diameter at Breast Height (cm): 90
Common Name: Black beech	Botanical Name: <i>Nothofagus solandri</i>

Grid Reference (GPS):

E2717036	N6196542
----------	----------

Failure potential: 1	Hazard rating: = or <6
-----------------------------	-------------------------------

Category	5	10	15	20	25	Score
Height (m)	2-9 <input type="checkbox"/>	10-15 <input type="checkbox"/>	16-20 <input type="checkbox"/>	21-25 <input checked="" type="checkbox"/>	26+ <input type="checkbox"/>	20
Form	Poor <input type="checkbox"/>	Fair <input type="checkbox"/>	Good <input checked="" type="checkbox"/>	Very Good <input type="checkbox"/>	Specimen <input type="checkbox"/>	15
Occurrence	Very Common <input type="checkbox"/>	Common <input checked="" type="checkbox"/>	Infrequent <input type="checkbox"/>	Rare <input type="checkbox"/>	Very Rare <input type="checkbox"/>	15
Indigenous	National <input type="checkbox"/>	Regional <input checked="" type="checkbox"/>	Ecological District <input type="checkbox"/>			10
Age (yrs)	<25 <input type="checkbox"/>	<50 <input type="checkbox"/>	<75 <input type="checkbox"/>	<100 <input checked="" type="checkbox"/>	>100 <input type="checkbox"/>	20
Useful Life Expectancy (yrs)	<20 <input type="checkbox"/>	<40 <input type="checkbox"/>	>60 <input checked="" type="checkbox"/>			15
Condition	Poor <input type="checkbox"/>	Fair <input type="checkbox"/>	Good <input checked="" type="checkbox"/>	Very Good <input type="checkbox"/>	Excellent <input type="checkbox"/>	15
Accessibility	Private(no) <input type="checkbox"/>	Poor <input type="checkbox"/>	Fair <input type="checkbox"/>	Good <input type="checkbox"/>	Excellent <input checked="" type="checkbox"/>	25
Presence of other trees	Forest <input type="checkbox"/>	Group >15 <input type="checkbox"/>	Group <15 <input type="checkbox"/>	Group <5 <input checked="" type="checkbox"/>	Solitary <input type="checkbox"/>	20
Visual Contribution	Site Only <input type="checkbox"/>	Streetscape <input type="checkbox"/>	Local Area <input checked="" type="checkbox"/>	Skyline <input type="checkbox"/>	Distant <input type="checkbox"/>	15
History or Event	Some Importance <input type="checkbox"/>		Notable <input type="checkbox"/>		Very Notable <input type="checkbox"/>	
Ecological	Some Importance <input type="checkbox"/>	Important <input type="checkbox"/>	Very Important <input type="checkbox"/>	Major Importance <input checked="" type="checkbox"/>	Significant <input type="checkbox"/>	20

Total Score: 190

Site address:	Opposite 96a Mangawhero Extension, Ohakune
Location of tree/s within site:	
Tree identification number:	039
Owners name:	Ruapehu District Council
Contact phone number:	07 895 8188
Contact address for information:	Private Bag 1001, Taumarunui 3946
Evaluation date:	Week beginning of the 17 th November 2008

Additional Information: Deadwood present throughout tree's crown. Grass clippings piled around base of tree.





Fraser Rhind

Ruapehu District Council Schedule of Heritage Trees
Heritage Tree Evaluation Survey

Height (m): 16	Diameter at Breast Height (cm): 81
Common Name: Black beech	Botanical Name: <i>Nothofagus solandri</i>

Grid Reference (GPS):

E2717419	N6196869
----------	----------

Failure potential: 1	Hazard rating: = or <6
-----------------------------	-------------------------------

Category	5	10	15	20	25	Score
Height (m)	2-9 <input type="checkbox"/>	10-15 <input type="checkbox"/>	16-20 <input checked="" type="checkbox"/>	21-25 <input type="checkbox"/>	26+ <input type="checkbox"/>	15
Form	Poor <input type="checkbox"/>	Fair <input type="checkbox"/>	Good <input checked="" type="checkbox"/>	Very Good <input type="checkbox"/>	Specimen <input type="checkbox"/>	15
Occurrence	Very Common <input type="checkbox"/>	Common <input checked="" type="checkbox"/>	Infrequent <input type="checkbox"/>	Rare <input type="checkbox"/>	Very Rare <input type="checkbox"/>	15
Indigenous	National <input type="checkbox"/>	Regional <input checked="" type="checkbox"/>	Ecological District <input type="checkbox"/>			10
Age (yrs)	<25 <input type="checkbox"/>	<50 <input type="checkbox"/>	<75 <input type="checkbox"/>	<100 <input checked="" type="checkbox"/>	>100 <input type="checkbox"/>	20
Useful Life Expectancy (yrs)	<20 <input type="checkbox"/>	<40 <input type="checkbox"/>	>60 <input checked="" type="checkbox"/>			15
Condition	Poor <input type="checkbox"/>	Fair <input type="checkbox"/>	Good <input checked="" type="checkbox"/>	Very Good <input type="checkbox"/>	Excellent <input type="checkbox"/>	15
Accessibility	Private(no) <input type="checkbox"/>	Poor <input type="checkbox"/>	Fair <input type="checkbox"/>	Good <input type="checkbox"/>	Excellent <input checked="" type="checkbox"/>	25
Presence of other trees	Forest <input type="checkbox"/>	Group >15 <input type="checkbox"/>	Group <15 <input checked="" type="checkbox"/>	Group <5 <input type="checkbox"/>	Solitary <input type="checkbox"/>	15
Visual Contribution	Site Only <input type="checkbox"/>	Streetscape <input type="checkbox"/>	Local Area <input checked="" type="checkbox"/>	Skyline <input type="checkbox"/>	Distant <input type="checkbox"/>	15
History or Event	Some Importance <input type="checkbox"/>		Notable <input type="checkbox"/>		Very Notable <input type="checkbox"/>	
Ecological	Some Importance <input type="checkbox"/>	Important <input type="checkbox"/>	Very Important <input type="checkbox"/>	Major Importance <input checked="" type="checkbox"/>	Significant <input type="checkbox"/>	20

Total Score: 180

Site address:	Mangawhero Terrace, Ohakune
Location of tree/s within site:	Opposite Snowberry Lane
Tree identification number:	040
Owners name:	Ruapehu District Council
Contact phone number:	07 895 8188
Contact address for information:	Private Bag 1001, Taumarunui 3946
Evaluation date:	Week beginning of the 17 th November 2008

Additional Information: Deadwood present throughout tree's crown.





Fraser Rhind

Ruapehu District Council Schedule of Heritage Trees
Heritage Tree Evaluation Survey

Height (m): 19	Diameter at Breast Height (cm): 84/88
Common Name: Black Beech	Botanical Name: <i>Nothofagus solandri</i>

Grid Reference (GPS):

E2717423	N6196883
----------	----------

Failure potential: 1	Hazard rating: = or <6
-----------------------------	-------------------------------

Category	5	10	15	20	25	Score
Height (m)	2-9 <input type="checkbox"/>	10-15 <input type="checkbox"/>	16-20 <input checked="" type="checkbox"/>	21-25 <input type="checkbox"/>	26+ <input type="checkbox"/>	15
Form	Poor <input type="checkbox"/>	Fair <input type="checkbox"/>	Good <input type="checkbox"/>	Very Good <input checked="" type="checkbox"/>	Specimen <input type="checkbox"/>	20
Occurrence	Very Common <input type="checkbox"/>	Common <input checked="" type="checkbox"/>	Infrequent <input type="checkbox"/>	Rare <input type="checkbox"/>	Very Rare <input type="checkbox"/>	10
Indigenous	National <input type="checkbox"/>	Regional <input checked="" type="checkbox"/>	Ecological District <input type="checkbox"/>			10
Age (yrs)	<25 <input type="checkbox"/>	<50 <input type="checkbox"/>	<75 <input type="checkbox"/>	<100 <input checked="" type="checkbox"/>	>100 <input type="checkbox"/>	20
Useful Life Expectancy (yrs)	<20 <input type="checkbox"/>	<40 <input type="checkbox"/>	>60 <input checked="" type="checkbox"/>			15
Condition	Poor <input type="checkbox"/>	Fair <input type="checkbox"/>	Good <input type="checkbox"/>	Very Good <input checked="" type="checkbox"/>	Excellent <input type="checkbox"/>	20
Accessibility	Private(no) <input type="checkbox"/>	Poor <input type="checkbox"/>	Fair <input type="checkbox"/>	Good <input type="checkbox"/>	Excellent <input checked="" type="checkbox"/>	25
Presence of other trees	Forest <input type="checkbox"/>	Group >15 <input type="checkbox"/>	Group <15 <input checked="" type="checkbox"/>	Group <5 <input type="checkbox"/>	Solitary <input type="checkbox"/>	15
Visual Contribution	Site Only <input type="checkbox"/>	Streetscape <input type="checkbox"/>	Local Area <input checked="" type="checkbox"/>	Skyline <input type="checkbox"/>	Distant <input type="checkbox"/>	15
History or Event	Some Importance <input type="checkbox"/>		Notable <input type="checkbox"/>		Very Notable <input type="checkbox"/>	
Ecological	Some Importance <input type="checkbox"/>	Important <input type="checkbox"/>	Very Important <input type="checkbox"/>	Major Importance <input checked="" type="checkbox"/>	Significant <input type="checkbox"/>	20

Total Score: 185

Site address:	Mangawhero Terrace, Ohakune
Location of tree/s within site:	Opposite Snowberry Lane
Tree identification number:	041
Owners name:	Ruapehu District Council
Contact phone number:	07 895 8188
Contact address for information:	Private Bag 1001, Taumarunui 3946
Evaluation date:	Week beginning of the 17 th November 2008

Additional Information: Deadwood present throughout tree's crown.





Fraser Rhind

Ruapehu District Council Schedule of Heritage Trees
Heritage Tree Evaluation Survey

Height (m): 20	Diameter at Breast Height (cm): 86
Common Name: Black Beech	Botanical Name: <i>Nothofagus solandri</i>

Grid Reference (GPS):

E2717430	N6196899
----------	----------

Failure potential: 1	Hazard rating: = or <6
-----------------------------	-------------------------------

Category	5	10	15	20	25	Score
Height (m)	2-9 <input type="checkbox"/>	10-15 <input type="checkbox"/>	16-20 <input checked="" type="checkbox"/>	21-25 <input type="checkbox"/>	26+ <input type="checkbox"/>	15
Form	Poor <input type="checkbox"/>	Fair <input type="checkbox"/>	Good <input checked="" type="checkbox"/>	Very Good <input type="checkbox"/>	Specimen <input type="checkbox"/>	15
Occurrence	Very Common <input type="checkbox"/>	Common <input checked="" type="checkbox"/>	Infrequent <input type="checkbox"/>	Rare <input type="checkbox"/>	Very Rare <input type="checkbox"/>	10
Indigenous	National <input type="checkbox"/>	Regional <input checked="" type="checkbox"/>	Ecological District <input type="checkbox"/>			10
Age (yrs)	<25 <input type="checkbox"/>	<50 <input type="checkbox"/>	<75 <input type="checkbox"/>	<100 <input checked="" type="checkbox"/>	>100 <input type="checkbox"/>	20
Useful Life Expectancy (yrs)	<20 <input type="checkbox"/>	<40 <input type="checkbox"/>	>60 <input checked="" type="checkbox"/>			15
Condition	Poor <input type="checkbox"/>	Fair <input type="checkbox"/>	Good <input type="checkbox"/>	Very Good <input checked="" type="checkbox"/>	Excellent <input type="checkbox"/>	20
Accessibility	Private(no) <input type="checkbox"/>	Poor <input type="checkbox"/>	Fair <input type="checkbox"/>	Good <input type="checkbox"/>	Excellent <input checked="" type="checkbox"/>	25
Presence of other trees	Forest <input type="checkbox"/>	Group >15 <input type="checkbox"/>	Group <15 <input checked="" type="checkbox"/>	Group <5 <input type="checkbox"/>	Solitary <input type="checkbox"/>	15
Visual Contribution	Site Only <input type="checkbox"/>	Streetscape <input type="checkbox"/>	Local Area <input checked="" type="checkbox"/>	Skyline <input type="checkbox"/>	Distant <input type="checkbox"/>	15
History or Event	Some Importance <input type="checkbox"/>		Notable <input type="checkbox"/>		Very Notable <input type="checkbox"/>	
Ecological	Some Importance <input type="checkbox"/>	Important <input type="checkbox"/>	Very Important <input type="checkbox"/>	Major Importance <input checked="" type="checkbox"/>	Significant <input type="checkbox"/>	20

Total Score: 180

Site address:	Mangawhero Terrace, Ohakune
Location of tree/s within site:	By Lee Street
Tree identification number:	042
Owners name:	Ruapehu District Council
Contact phone number:	07 895 8188
Contact address for information:	Private Bag 1001, Taumarunui 3946
Evaluation date:	Week beginning of the 17 th November 2008

Additional Information: Deadwood present throughout tree's crown.





Fraser Rhind

Ruapehu District Council Schedule of Heritage Trees
Heritage Tree Evaluation Survey

Height (m): 23	Diameter at Breast Height (cm): 96
Common Name: Black Beech	Botanical Name: <i>Nothofagus solandri</i>

Grid Reference (GPS):

E2717723	N6197506
----------	----------

Failure potential: 1	Hazard rating: = or <6
-----------------------------	-------------------------------

Category	5	10	15	20	25	Score
Height (m)	2-9 <input type="checkbox"/>	10-15 <input type="checkbox"/>	16-20 <input type="checkbox"/>	21-25 <input checked="" type="checkbox"/>	26+ <input type="checkbox"/>	20
Form	Poor <input type="checkbox"/>	Fair <input type="checkbox"/>	Good <input checked="" type="checkbox"/>	Very Good <input type="checkbox"/>	Specimen <input type="checkbox"/>	15
Occurrence	Very Common <input type="checkbox"/>	Common <input checked="" type="checkbox"/>	Infrequent <input type="checkbox"/>	Rare <input type="checkbox"/>	Very Rare <input type="checkbox"/>	10
Indigenous	National <input type="checkbox"/>	Regional <input checked="" type="checkbox"/>	Ecological District <input type="checkbox"/>			10
Age (yrs)	<25 <input type="checkbox"/>	<50 <input type="checkbox"/>	<75 <input type="checkbox"/>	<100 <input checked="" type="checkbox"/>	>100 <input type="checkbox"/>	20
Useful Life Expectancy (yrs)	<20 <input type="checkbox"/>	<40 <input type="checkbox"/>	>60 <input checked="" type="checkbox"/>			15
Condition	Poor <input type="checkbox"/>	Fair <input type="checkbox"/>	Good <input type="checkbox"/>	Very Good <input checked="" type="checkbox"/>	Excellent <input type="checkbox"/>	20
Accessibility	Private(no) <input type="checkbox"/>	Poor <input type="checkbox"/>	Fair <input type="checkbox"/>	Good <input type="checkbox"/>	Excellent <input checked="" type="checkbox"/>	25
Presence of other trees	Forest <input type="checkbox"/>	Group >15 <input type="checkbox"/>	Group <15 <input checked="" type="checkbox"/>	Group <5 <input type="checkbox"/>	Solitary <input type="checkbox"/>	15
Visual Contribution	Site Only <input type="checkbox"/>	Streetscape <input type="checkbox"/>	Local Area <input checked="" type="checkbox"/>	Skyline <input type="checkbox"/>	Distant <input type="checkbox"/>	15
History or Event	Some Importance <input type="checkbox"/>		Notable <input type="checkbox"/>		Very Notable <input type="checkbox"/>	
Ecological	Some Importance <input type="checkbox"/>	Important <input type="checkbox"/>	Very Important <input type="checkbox"/>	Major Importance <input checked="" type="checkbox"/>	Significant <input type="checkbox"/>	20

Total Score: 185

Site address:	Mangawhero Terrace, Ohakune
Location of tree/s within site:	Opposite Tyne Street
Tree identification number:	043
Owners name:	Ruapehu District Council
Contact phone number:	07 895 8188
Contact address for information:	Private Bag 1001, Taumarunui 3946
Evaluation date:	Week beginning of the 17 th November 2008

Additional Information: Deadwood present throughout tree's crown. Minor basal decay on leeward side of tree. Tree lean is towards stream.





Fraser Rhind

Ruapehu District Council Schedule of Heritage Trees
Heritage Tree Evaluation Survey

Height (m): 23	Diameter at Breast Height (cm): 94
Common Name: Black Beech	Botanical Name: <i>Nothofagus solandri</i>

Grid Reference (GPS):

E2717430	N6197512
----------	----------

Failure potential: 1	Hazard rating: = or <6
-----------------------------	-------------------------------

Category	5	10	15	20	25	Score
Height (m)	2-9 <input type="checkbox"/>	10-15 <input type="checkbox"/>	16-20 <input type="checkbox"/>	21-25 <input checked="" type="checkbox"/>	26+ <input type="checkbox"/>	20
Form	Poor <input type="checkbox"/>	Fair <input type="checkbox"/>	Good <input checked="" type="checkbox"/>	Very Good <input type="checkbox"/>	Specimen <input type="checkbox"/>	15
Occurrence	Very Common <input type="checkbox"/>	Common <input checked="" type="checkbox"/>	Infrequent <input type="checkbox"/>	Rare <input type="checkbox"/>	Very Rare <input type="checkbox"/>	10
Indigenous	National <input type="checkbox"/>	Regional <input checked="" type="checkbox"/>	Ecological District <input type="checkbox"/>			10
Age (yrs)	<25 <input type="checkbox"/>	<50 <input type="checkbox"/>	<75 <input type="checkbox"/>	<100 <input checked="" type="checkbox"/>	>100 <input type="checkbox"/>	20
Useful Life Expectancy (yrs)	<20 <input type="checkbox"/>	<40 <input type="checkbox"/>	>60 <input checked="" type="checkbox"/>			15
Condition	Poor <input type="checkbox"/>	Fair <input type="checkbox"/>	Good <input checked="" type="checkbox"/>	Very Good <input type="checkbox"/>	Excellent <input type="checkbox"/>	15
Accessibility	Private(no) <input type="checkbox"/>	Poor <input type="checkbox"/>	Fair <input type="checkbox"/>	Good <input type="checkbox"/>	Excellent <input checked="" type="checkbox"/>	25
Presence of other trees	Forest <input type="checkbox"/>	Group >15 <input type="checkbox"/>	Group <15 <input checked="" type="checkbox"/>	Group <5 <input type="checkbox"/>	Solitary <input type="checkbox"/>	15
Visual Contribution	Site Only <input type="checkbox"/>	Streetscape <input type="checkbox"/>	Local Area <input checked="" type="checkbox"/>	Skyline <input type="checkbox"/>	Distant <input type="checkbox"/>	15
History or Event	Some Importance <input type="checkbox"/>		Notable <input type="checkbox"/>		Very Notable <input type="checkbox"/>	
Ecological	Some Importance <input type="checkbox"/>	Important <input type="checkbox"/>	Very Important <input type="checkbox"/>	Major Importance <input checked="" type="checkbox"/>	Significant <input type="checkbox"/>	20

Total Score: 180

Site address:	Mangawhero Terrace, Ohakune
Location of tree/s within site:	Opposite Tyne Street
Tree identification number:	044
Owners name:	Ruapehu District Council
Contact phone number:	07 895 8188
Contact address for information:	Private Bag 1001, Taumarunui 3946
Evaluation date:	Week beginning of the 17 th November 2008

Additional Information: Deadwood present throughout tree's crown.





Fraser Rhind

Ruapehu District Council Schedule of Heritage Trees
Heritage Tree Evaluation Survey

Height (m): 23	Diameter at Breast Height (cm): 71
Common Name: Black Beech	Botanical Name: <i>Nothofagus solandri</i>

Grid Reference (GPS):

E2717744	N6197526
----------	----------

Failure potential: 1	Hazard rating: = or <6
-----------------------------	-------------------------------

Category	5	10	15	20	25	Score
Height (m)	2-9 <input type="checkbox"/>	10-15 <input type="checkbox"/>	16-20 <input type="checkbox"/>	21-25 <input checked="" type="checkbox"/>	26+ <input type="checkbox"/>	20
Form	Poor <input type="checkbox"/>	Fair <input checked="" type="checkbox"/>	Good <input type="checkbox"/>	Very Good <input type="checkbox"/>	Specimen <input type="checkbox"/>	10
Occurrence	Very Common <input type="checkbox"/>	Common <input checked="" type="checkbox"/>	Infrequent <input type="checkbox"/>	Rare <input type="checkbox"/>	Very Rare <input type="checkbox"/>	10
Indigenous	National <input type="checkbox"/>	Regional <input checked="" type="checkbox"/>	Ecological District <input type="checkbox"/>			10
Age (yrs)	<25 <input type="checkbox"/>	<50 <input type="checkbox"/>	<75 <input type="checkbox"/>	<100 <input checked="" type="checkbox"/>	>100 <input type="checkbox"/>	20
Useful Life Expectancy (yrs)	<20 <input type="checkbox"/>	<40 <input type="checkbox"/>	>60 <input checked="" type="checkbox"/>			15
Condition	Poor <input type="checkbox"/>	Fair <input type="checkbox"/>	Good <input checked="" type="checkbox"/>	Very Good <input type="checkbox"/>	Excellent <input type="checkbox"/>	15
Accessibility	Private(no) <input type="checkbox"/>	Poor <input type="checkbox"/>	Fair <input type="checkbox"/>	Good <input type="checkbox"/>	Excellent <input checked="" type="checkbox"/>	25
Presence of other trees	Forest <input type="checkbox"/>	Group >15 <input type="checkbox"/>	Group <15 <input checked="" type="checkbox"/>	Group <5 <input type="checkbox"/>	Solitary <input type="checkbox"/>	15
Visual Contribution	Site Only <input type="checkbox"/>	Streetscape <input type="checkbox"/>	Local Area <input checked="" type="checkbox"/>	Skyline <input type="checkbox"/>	Distant <input type="checkbox"/>	15
History or Event	Some Importance <input type="checkbox"/>		Notable <input type="checkbox"/>		Very Notable <input type="checkbox"/>	
Ecological	Some Importance <input type="checkbox"/>	Important <input type="checkbox"/>	Very Important <input type="checkbox"/>	Major Importance <input checked="" type="checkbox"/>	Significant <input type="checkbox"/>	20

Total Score: 175

Site address:	Mangawhero Terrace, Ohakune
Location of tree/s within site:	Opposite the Powderhorn
Tree identification number:	045
Owners name:	Ruapehu District Council
Contact phone number:	07 895 8188
Contact address for information:	Private Bag 1001, Taumarunui 3946
Evaluation date:	Week beginning of the 17 th November 2008

Additional Information: Deadwood present throughout tree's crown.





Fraser Rhind

Ruapehu District Council Schedule of Heritage Trees
Heritage Tree Evaluation Survey

Height (m): 23	Diameter at Breast Height (cm): 137
Common Name: Black Beech	Botanical Name: <i>Nothofagus solandri</i>

Grid Reference (GPS):

E2717746	N6197535
----------	----------

Failure potential: 1	Hazard rating: = or <6
-----------------------------	-------------------------------

Category	5	10	15	20	25	Score
Height (m)	2-9 <input type="checkbox"/>	10-15 <input type="checkbox"/>	16-20 <input type="checkbox"/>	21-25 <input checked="" type="checkbox"/>	26+ <input type="checkbox"/>	20
Form	Poor <input type="checkbox"/>	Fair <input checked="" type="checkbox"/>	Good <input type="checkbox"/>	Very Good <input type="checkbox"/>	Specimen <input type="checkbox"/>	10
Occurrence	Very Common <input type="checkbox"/>	Common <input checked="" type="checkbox"/>	Infrequent <input type="checkbox"/>	Rare <input type="checkbox"/>	Very Rare <input type="checkbox"/>	10
Indigenous	National <input type="checkbox"/>	Regional <input checked="" type="checkbox"/>	Ecological District <input type="checkbox"/>			10
Age (yrs)	<25 <input type="checkbox"/>	<50 <input type="checkbox"/>	<75 <input type="checkbox"/>	<100 <input checked="" type="checkbox"/>	>100 <input type="checkbox"/>	20
Useful Life Expectancy (yrs)	<20 <input type="checkbox"/>	<40 <input type="checkbox"/>	>60 <input checked="" type="checkbox"/>			15
Condition	Poor <input type="checkbox"/>	Fair <input type="checkbox"/>	Good <input type="checkbox"/>	Very Good <input checked="" type="checkbox"/>	Excellent <input type="checkbox"/>	20
Accessibility	Private(no) <input type="checkbox"/>	Poor <input type="checkbox"/>	Fair <input type="checkbox"/>	Good <input type="checkbox"/>	Excellent <input checked="" type="checkbox"/>	25
Presence of other trees	Forest <input type="checkbox"/>	Group >15 <input type="checkbox"/>	Group <15 <input checked="" type="checkbox"/>	Group <5 <input type="checkbox"/>	Solitary <input type="checkbox"/>	15
Visual Contribution	Site Only <input type="checkbox"/>	Streetscape <input type="checkbox"/>	Local Area <input checked="" type="checkbox"/>	Skyline <input type="checkbox"/>	Distant <input type="checkbox"/>	15
History or Event	Some Importance <input type="checkbox"/>		Notable <input type="checkbox"/>		Very Notable <input type="checkbox"/>	
Ecological	Some Importance <input type="checkbox"/>	Important <input type="checkbox"/>	Very Important <input type="checkbox"/>	Major Importance <input checked="" type="checkbox"/>	Significant <input type="checkbox"/>	20

Total Score: 180

Site address:	Mangawhero Terrace, Ohakune
Location of tree/s within site:	Opposite the Powderhorn
Tree identification number:	046
Owners name:	Ruapehu District Council
Contact phone number:	07 895 8188
Contact address for information:	Private Bag 1001, Taumarunui 3946
Evaluation date:	Week beginning of the 17 th November 2008

Additional Information: Deadwood present throughout tree's crown.





Fraser Rhind

Ruapehu District Council Schedule of Heritage Trees
Heritage Tree Evaluation Survey

Height (m): 26	Diameter at Breast Height (cm): 96
Common Name: Black Beech	Botanical Name: <i>Nothofagus solandri</i>

Grid Reference (GPS):

E2716494	N6195758
----------	----------

Failure potential: 1	Hazard rating: = or <6
-----------------------------	-------------------------------

Category	5	10	15	20	25	Score
Height (m)	2-9 <input type="checkbox"/>	10-15 <input type="checkbox"/>	16-20 <input type="checkbox"/>	21-25 <input type="checkbox"/>	26+ <input checked="" type="checkbox"/>	25
Form	Poor <input type="checkbox"/>	Fair <input type="checkbox"/>	Good <input type="checkbox"/>	Very Good <input checked="" type="checkbox"/>	Specimen <input type="checkbox"/>	20
Occurrence	Very Common <input type="checkbox"/>	Common <input checked="" type="checkbox"/>	Infrequent <input type="checkbox"/>	Rare <input type="checkbox"/>	Very Rare <input type="checkbox"/>	10
Indigenous	National <input type="checkbox"/>	Regional <input checked="" type="checkbox"/>	Ecological District <input type="checkbox"/>			10
Age (yrs)	<25 <input type="checkbox"/>	<50 <input type="checkbox"/>	<75 <input type="checkbox"/>	<100 <input checked="" type="checkbox"/>	>100 <input type="checkbox"/>	20
Useful Life Expectancy (yrs)	<20 <input type="checkbox"/>	<40 <input type="checkbox"/>	>60 <input checked="" type="checkbox"/>			15
Condition	Poor <input type="checkbox"/>	Fair <input type="checkbox"/>	Good <input checked="" type="checkbox"/>	Very Good <input type="checkbox"/>	Excellent <input type="checkbox"/>	15
Accessibility	Private(no) <input type="checkbox"/>	Poor <input type="checkbox"/>	Fair <input type="checkbox"/>	Good <input checked="" type="checkbox"/>	Excellent <input type="checkbox"/>	20
Presence of other trees	Forest <input type="checkbox"/>	Group >15 <input checked="" type="checkbox"/>	Group <15 <input type="checkbox"/>	Group <5 <input type="checkbox"/>	Solitary <input type="checkbox"/>	10
Visual Contribution	Site Only <input type="checkbox"/>	Streetscape <input checked="" type="checkbox"/>	Local Area <input type="checkbox"/>	Skyline <input type="checkbox"/>	Distant <input type="checkbox"/>	10
History or Event	Some Importance <input type="checkbox"/>		Notable <input checked="" type="checkbox"/>		Very Notable <input type="checkbox"/>	15
Ecological	Some Importance <input type="checkbox"/>	Important <input type="checkbox"/>	Very Important <input type="checkbox"/>	Major Importance <input type="checkbox"/>	Significant <input checked="" type="checkbox"/>	25

Total Score: 195

Site address:	Jubilee Park, Ohakune
Location of tree/s within site:	By picnic table
Tree identification number:	047
Owners name:	Ruapehu District Council
Contact phone number:	07 895 8188
Contact address for information:	Private Bag 1001, Taumarunui 3946
Evaluation date:	Week beginning of the 17 th November 2008

Additional Information: Deadwood present throughout tree's crown.





Fraser Rhind

Ruapehu District Council Schedule of Heritage Trees
Heritage Tree Evaluation Survey

Height (m): 25	Diameter at Breast Height (cm): 35
Common Name: Black Beech	Botanical Name: <i>Nothofagus solandri</i>

Grid Reference (GPS):

E2716490	N6195756
----------	----------

Failure potential: 1	Hazard rating: = or <6
-----------------------------	-------------------------------

Category	5	10	15	20	25	Score
Height (m)	2-9 <input type="checkbox"/>	10-15 <input type="checkbox"/>	16-20 <input type="checkbox"/>	21-25 <input checked="" type="checkbox"/>	26+ <input type="checkbox"/>	20
Form	Poor <input type="checkbox"/>	Fair <input type="checkbox"/>	Good <input checked="" type="checkbox"/>	Very Good <input type="checkbox"/>	Specimen <input type="checkbox"/>	15
Occurrence	Very Common <input type="checkbox"/>	Common <input checked="" type="checkbox"/>	Infrequent <input type="checkbox"/>	Rare <input type="checkbox"/>	Very Rare <input type="checkbox"/>	10
Indigenous	National <input type="checkbox"/>	Regional <input checked="" type="checkbox"/>	Ecological District <input type="checkbox"/>			10
Age (yrs)	<25 <input type="checkbox"/>	<50 <input type="checkbox"/>	<75 <input type="checkbox"/>	<100 <input checked="" type="checkbox"/>	>100 <input type="checkbox"/>	20
Useful Life Expectancy (yrs)	<20 <input type="checkbox"/>	<40 <input type="checkbox"/>	>60 <input checked="" type="checkbox"/>			15
Condition	Poor <input type="checkbox"/>	Fair <input type="checkbox"/>	Good <input type="checkbox"/>	Very Good <input checked="" type="checkbox"/>	Excellent <input type="checkbox"/>	20
Accessibility	Private(no) <input type="checkbox"/>	Poor <input type="checkbox"/>	Fair <input type="checkbox"/>	Good <input checked="" type="checkbox"/>	Excellent <input type="checkbox"/>	20
Presence of other trees	Forest <input type="checkbox"/>	Group >15 <input checked="" type="checkbox"/>	Group <15 <input type="checkbox"/>	Group <5 <input type="checkbox"/>	Solitary <input type="checkbox"/>	10
Visual Contribution	Site Only <input type="checkbox"/>	Streetscape <input checked="" type="checkbox"/>	Local Area <input type="checkbox"/>	Skyline <input type="checkbox"/>	Distant <input type="checkbox"/>	10
History or Event	Some Importance <input type="checkbox"/>		Notable <input checked="" type="checkbox"/>		Very Notable <input type="checkbox"/>	15
Ecological	Some Importance <input type="checkbox"/>	Important <input type="checkbox"/>	Very Important <input type="checkbox"/>	Major Importance <input type="checkbox"/>	Significant <input checked="" type="checkbox"/>	25

Total Score: 190

Site address:	Jubilee Park, Ohakune
Location of tree/s within site:	By stream
Tree identification number:	048
Owners name:	Ruapehu District Council
Contact phone number:	07 895 8188
Contact address for information:	Private Bag 1001, Taumarunui 3946
Evaluation date:	Week beginning of the 17 th November 2008

Additional Information: Deadwood present throughout tree's crown.

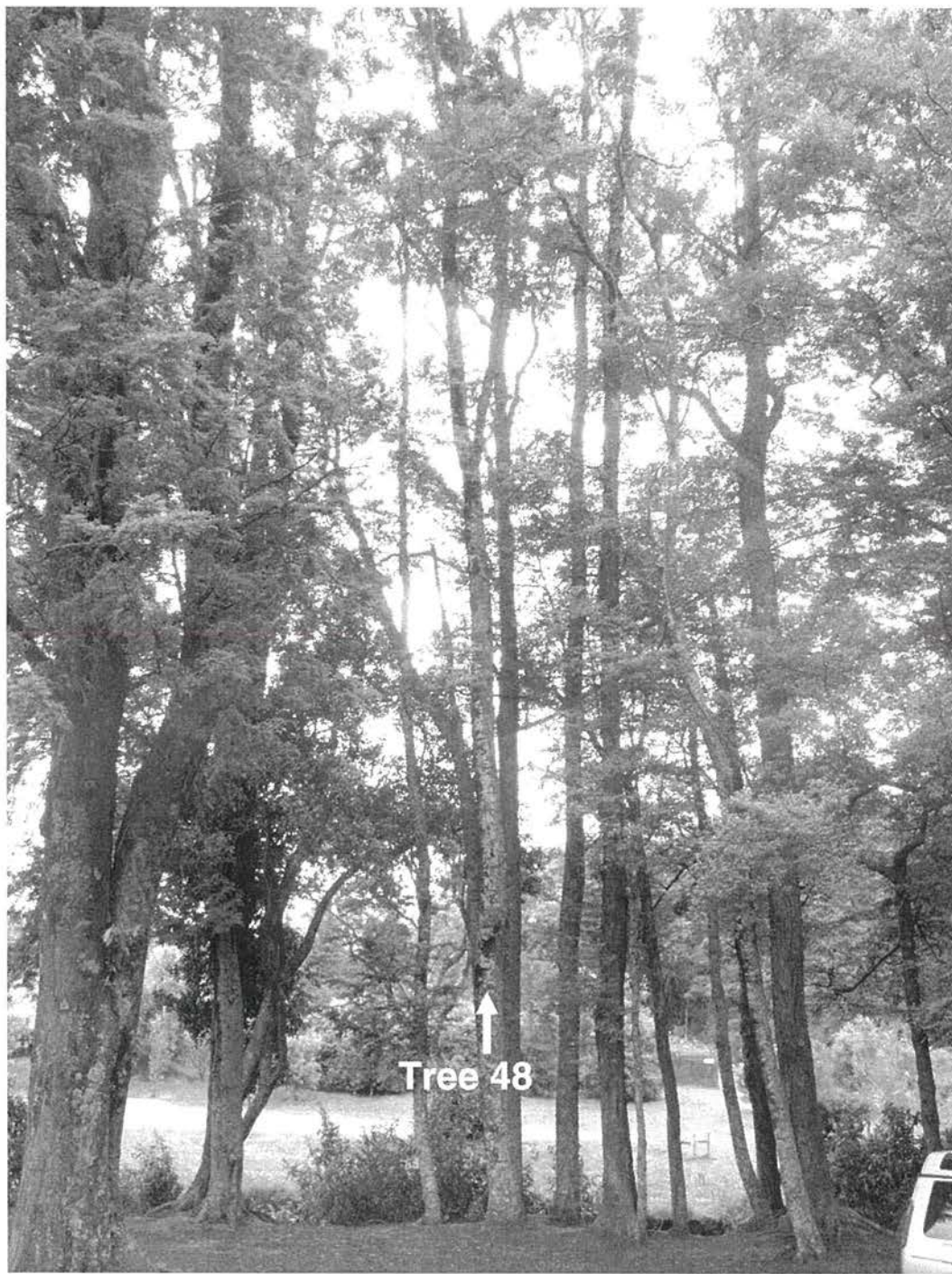



Fraser Rhind

Ruapehu District Council Schedule of Heritage Trees
Heritage Tree Evaluation Survey

Height (m): 25	Diameter at Breast Height (cm): 37
Common Name: Black Beech	Botanical Name: <i>Nothofagus solandri</i>

Grid Reference (GPS):

E2716464	N6195755
----------	----------

Failure potential: 1	Hazard rating: = or <6
-----------------------------	-------------------------------

Category	5	10	15	20	25	Score
Height (m)	2-9 <input type="checkbox"/>	10-15 <input type="checkbox"/>	16-20 <input type="checkbox"/>	21-25 <input checked="" type="checkbox"/>	26+ <input type="checkbox"/>	20
Form	Poor <input type="checkbox"/>	Fair <input type="checkbox"/>	Good <input checked="" type="checkbox"/>	Very Good <input type="checkbox"/>	Specimen <input type="checkbox"/>	15
Occurrence	Very Common <input type="checkbox"/>	Common <input checked="" type="checkbox"/>	Infrequent <input type="checkbox"/>	Rare <input type="checkbox"/>	Very Rare <input type="checkbox"/>	10
Indigenous	National <input type="checkbox"/>	Regional <input checked="" type="checkbox"/>	Ecological District <input type="checkbox"/>			10
Age (yrs)	<25 <input type="checkbox"/>	<50 <input type="checkbox"/>	<75 <input type="checkbox"/>	<100 <input checked="" type="checkbox"/>	>100 <input type="checkbox"/>	20
Useful Life Expectancy (yrs)	<20 <input type="checkbox"/>	<40 <input type="checkbox"/>	>60 <input checked="" type="checkbox"/>			15
Condition	Poor <input type="checkbox"/>	Fair <input type="checkbox"/>	Good <input checked="" type="checkbox"/>	Very Good <input type="checkbox"/>	Excellent <input type="checkbox"/>	15
Accessibility	Private(no) <input type="checkbox"/>	Poor <input type="checkbox"/>	Fair <input type="checkbox"/>	Good <input checked="" type="checkbox"/>	Excellent <input type="checkbox"/>	20
Presence of other trees	Forest <input type="checkbox"/>	Group >15 <input checked="" type="checkbox"/>	Group <15 <input type="checkbox"/>	Group <5 <input type="checkbox"/>	Solitary <input type="checkbox"/>	10
Visual Contribution	Site Only <input type="checkbox"/>	Streetscape <input checked="" type="checkbox"/>	Local Area <input type="checkbox"/>	Skyline <input type="checkbox"/>	Distant <input type="checkbox"/>	10
History or Event	Some Importance <input type="checkbox"/>		Notable <input checked="" type="checkbox"/>		Very Notable <input type="checkbox"/>	15
Ecological	Some Importance <input type="checkbox"/>	Important <input type="checkbox"/>	Very Important <input type="checkbox"/>	Major Importance <input type="checkbox"/>	Significant <input checked="" type="checkbox"/>	25

Total Score: 185

Site address:	Jubilee Park, Ohakune
Location of tree/s within site:	By stream
Tree identification number:	049
Owners name:	Ruapehu District Council
Contact phone number:	07 895 8188
Contact address for information:	Private Bag 1001, Taumarunui 3946
Evaluation date:	Week beginning of the 17 th November 2008

Additional Information: Deadwood present throughout tree's crown.





Fraser Rhind

Ruapehu District Council Schedule of Heritage Trees
Heritage Tree Evaluation Survey

Height (m): 25	Diameter at Breast Height (cm): 32
Common Name: Black Beech	Botanical Name: <i>Nothofagus solandri</i>

Grid Reference (GPS):

E2716484	N6195755
----------	----------

Failure potential: 1	Hazard rating: = or <6
-----------------------------	-------------------------------

Category	5	10	15	20	25	Score
Height (m)	2-9 <input type="checkbox"/>	10-15 <input type="checkbox"/>	16-20 <input type="checkbox"/>	21-25 <input checked="" type="checkbox"/>	26+ <input type="checkbox"/>	20
Form	Poor <input type="checkbox"/>	Fair <input type="checkbox"/>	Good <input checked="" type="checkbox"/>	Very Good <input type="checkbox"/>	Specimen <input type="checkbox"/>	15
Occurrence	Very Common <input type="checkbox"/>	Common <input checked="" type="checkbox"/>	Infrequent <input type="checkbox"/>	Rare <input type="checkbox"/>	Very Rare <input type="checkbox"/>	10
Indigenous	National <input type="checkbox"/>	Regional <input checked="" type="checkbox"/>	Ecological District <input type="checkbox"/>			10
Age (yrs)	<25 <input type="checkbox"/>	<50 <input type="checkbox"/>	<75 <input type="checkbox"/>	<100 <input checked="" type="checkbox"/>	>100 <input type="checkbox"/>	20
Useful Life Expectancy (yrs)	<20 <input type="checkbox"/>	<40 <input type="checkbox"/>	>60 <input checked="" type="checkbox"/>			15
Condition	Poor <input type="checkbox"/>	Fair <input type="checkbox"/>	Good <input checked="" type="checkbox"/>	Very Good <input type="checkbox"/>	Excellent <input type="checkbox"/>	15
Accessibility	Private(no) <input type="checkbox"/>	Poor <input type="checkbox"/>	Fair <input type="checkbox"/>	Good <input checked="" type="checkbox"/>	Excellent <input type="checkbox"/>	20
Presence of other trees	Forest <input type="checkbox"/>	Group >15 <input checked="" type="checkbox"/>	Group <15 <input type="checkbox"/>	Group <5 <input type="checkbox"/>	Solitary <input type="checkbox"/>	10
Visual Contribution	Site Only <input type="checkbox"/>	Streetscape <input checked="" type="checkbox"/>	Local Area <input type="checkbox"/>	Skyline <input type="checkbox"/>	Distant <input type="checkbox"/>	10
History or Event	Some Importance <input type="checkbox"/>		Notable <input checked="" type="checkbox"/>		Very Notable <input type="checkbox"/>	15
Ecological	Some Importance <input type="checkbox"/>	Important <input type="checkbox"/>	Very Important <input type="checkbox"/>	Major Importance <input type="checkbox"/>	Significant <input checked="" type="checkbox"/>	25

Total Score: 185

Site address:	Jubilee Park, Ohakune
Location of tree/s within site:	By stream
Tree identification number:	050
Owners name:	Ruapehu District Council
Contact phone number:	07 895 8188
Contact address for information:	Private Bag 1001, Taumarunui 3946
Evaluation date:	Week beginning of the 17 th November 2008

Additional Information: Deadwood present throughout tree's crown.

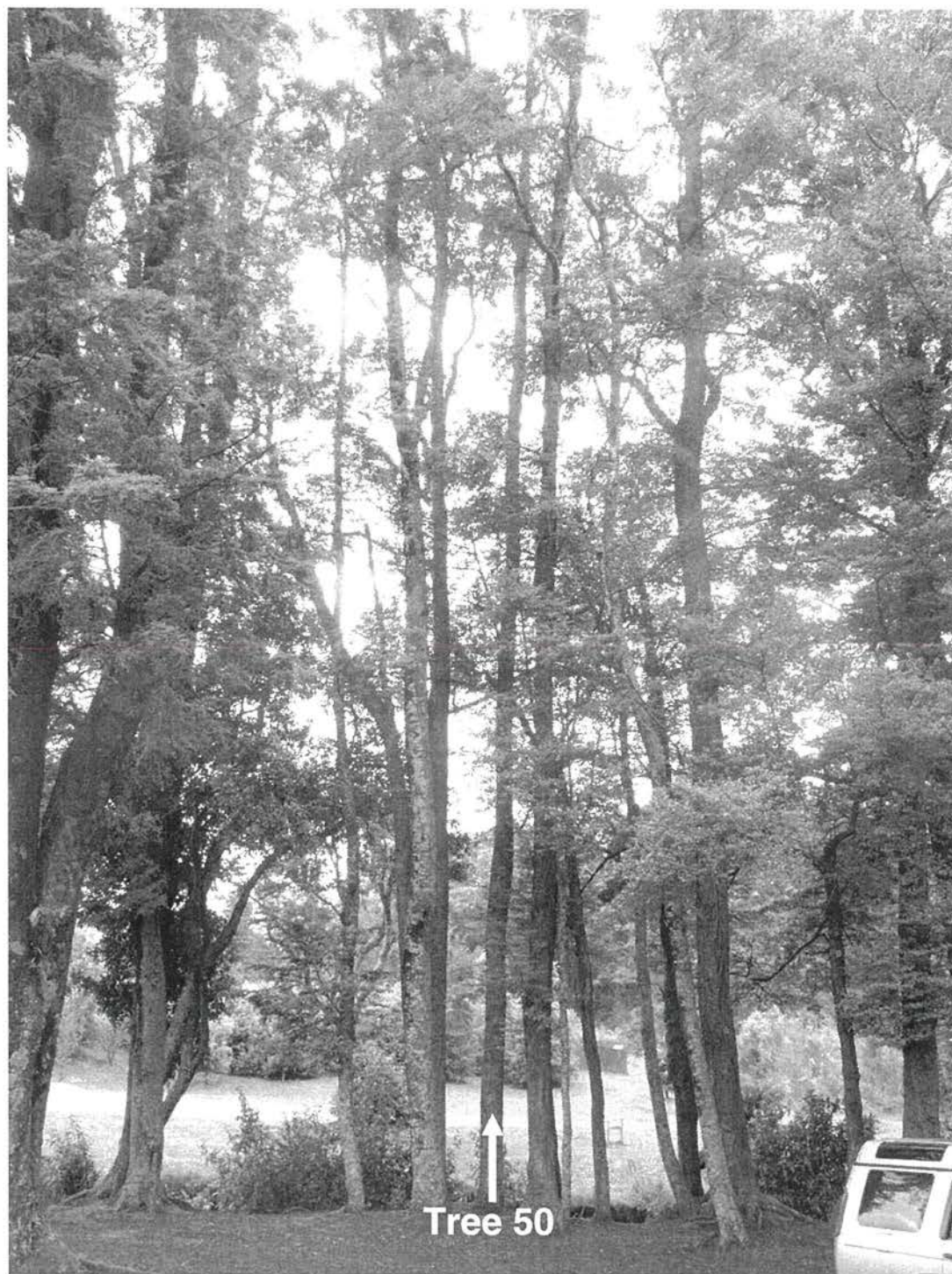



Fraser Rhind

Ruapehu District Council Schedule of Heritage Trees
Heritage Tree Evaluation Survey

Height (m): 25	Diameter at Breast Height (cm): 49
Common Name: Black Beech	Botanical Name: <i>Nothofagus solandri</i>

Grid Reference (GPS):

E2716481	N6195758
----------	----------

Failure potential: 1	Hazard rating: = or <6
-----------------------------	-------------------------------

Category	5	10	15	20	25	Score
Height (m)	2-9 <input type="checkbox"/>	10-15 <input type="checkbox"/>	16-20 <input type="checkbox"/>	21-25 <input checked="" type="checkbox"/>	26+ <input type="checkbox"/>	20
Form	Poor <input type="checkbox"/>	Fair <input type="checkbox"/>	Good <input type="checkbox"/>	Very Good <input checked="" type="checkbox"/>	Specimen <input type="checkbox"/>	20
Occurrence	Very Common <input type="checkbox"/>	Common <input checked="" type="checkbox"/>	Infrequent <input type="checkbox"/>	Rare <input type="checkbox"/>	Very Rare <input type="checkbox"/>	10
Indigenous	National <input type="checkbox"/>	Regional <input checked="" type="checkbox"/>	Ecological District <input type="checkbox"/>			10
Age (yrs)	<25 <input type="checkbox"/>	<50 <input type="checkbox"/>	<75 <input type="checkbox"/>	<100 <input checked="" type="checkbox"/>	>100 <input type="checkbox"/>	20
Useful Life Expectancy (yrs)	<20 <input type="checkbox"/>	<40 <input type="checkbox"/>	>60 <input checked="" type="checkbox"/>			15
Condition	Poor <input type="checkbox"/>	Fair <input type="checkbox"/>	Good <input type="checkbox"/>	Very Good <input checked="" type="checkbox"/>	Excellent <input type="checkbox"/>	20
Accessibility	Private(no) <input type="checkbox"/>	Poor <input type="checkbox"/>	Fair <input type="checkbox"/>	Good <input checked="" type="checkbox"/>	Excellent <input type="checkbox"/>	20
Presence of other trees	Forest <input type="checkbox"/>	Group >15 <input checked="" type="checkbox"/>	Group <15 <input type="checkbox"/>	Group <5 <input type="checkbox"/>	Solitary <input type="checkbox"/>	10
Visual Contribution	Site Only <input type="checkbox"/>	Streetscape <input checked="" type="checkbox"/>	Local Area <input type="checkbox"/>	Skyline <input type="checkbox"/>	Distant <input type="checkbox"/>	10
History or Event	Some Importance <input type="checkbox"/>		Notable <input checked="" type="checkbox"/>		Very Notable <input type="checkbox"/>	15
Ecological	Some Importance <input type="checkbox"/>	Important <input type="checkbox"/>	Very Important <input type="checkbox"/>	Major Importance <input type="checkbox"/>	Significant <input checked="" type="checkbox"/>	25

Total Score: 195

